

Existing Roof Plan  
scale 1:100@A3

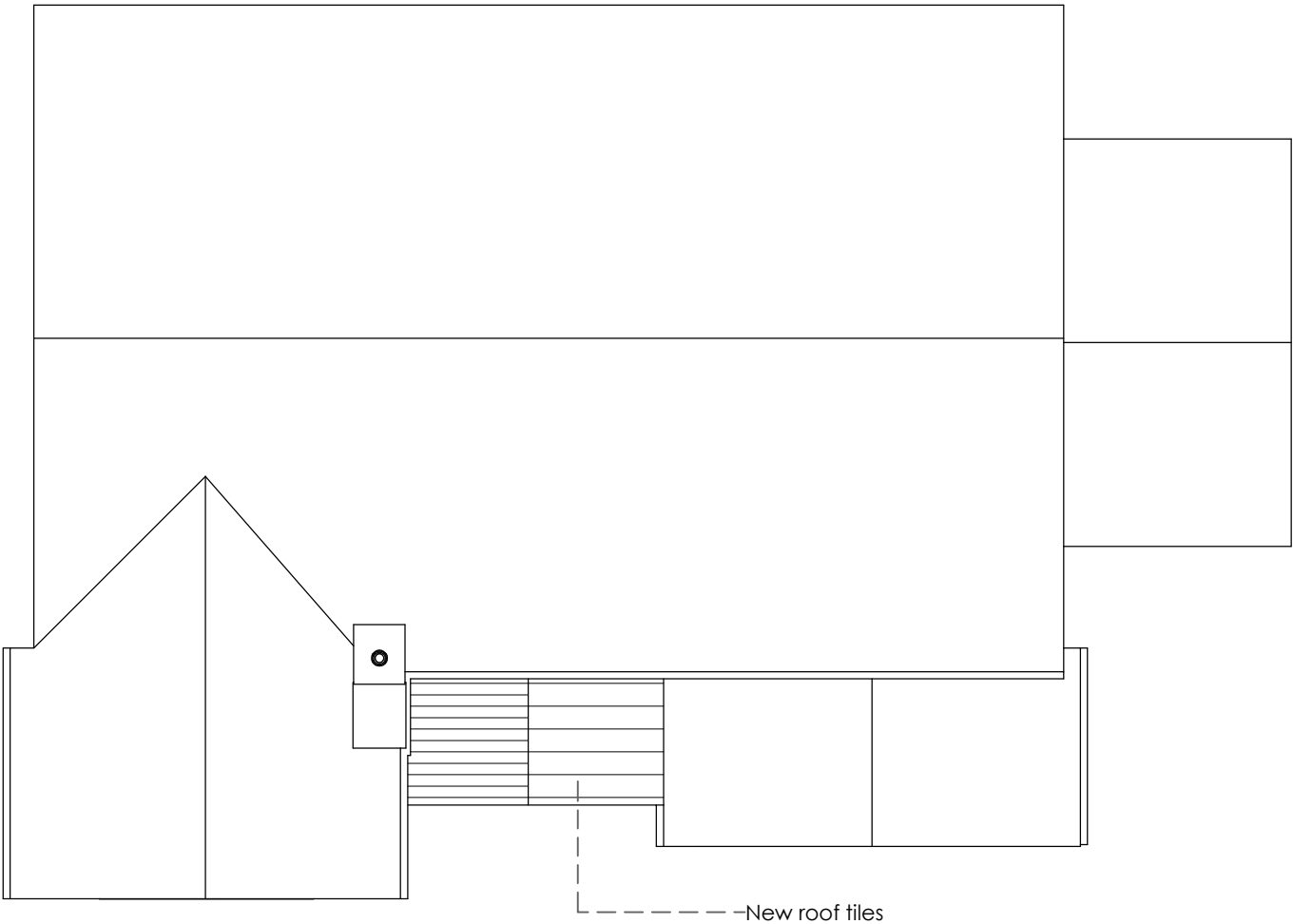

Proposed Roof Plan  
scale 1:100@A3

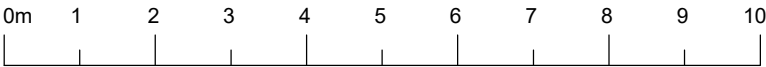

1:100 Scale Bar



Rev	Date	Note
Revisions		
Client:		
Mr and Mrs Turley		
Project:		
Meadow Croft, The Square, Elford, B79 9DB		
Drawing title:		
Existing and proposed roof plans		
Drawing number:		Revision:
SK171-202		
Date:		Scale:
Aug 2021		1:100@A3



**Justin M Jones RIBA**  
Chartered Architect  
116 Gillway Lane  
Tamworth  
Staffordshire  
B79 8PW  
T: 07872 688728  
Justin@jmmjarchitecture.com  
www.JMJarchitecture.com

This drawing and the building works depicted are the copyright of JMU Architecture and may not be reproduced except by written permission of JMU Architecture. All dimensions are in millimetres unless otherwise stated. Do not scale from this drawing when using this for construction purposes. Use figured dimensions only.  
© JMU Architecture 2019