

NOTES
 Do not scale from this drawing. All figured dimensions are in mm and to be checked on site prior to construction works. Any items manufactured off site are the sole responsibility of the manufacturer for their design and fitting. Copyright of the design and / or drawings remains solely with the agent.

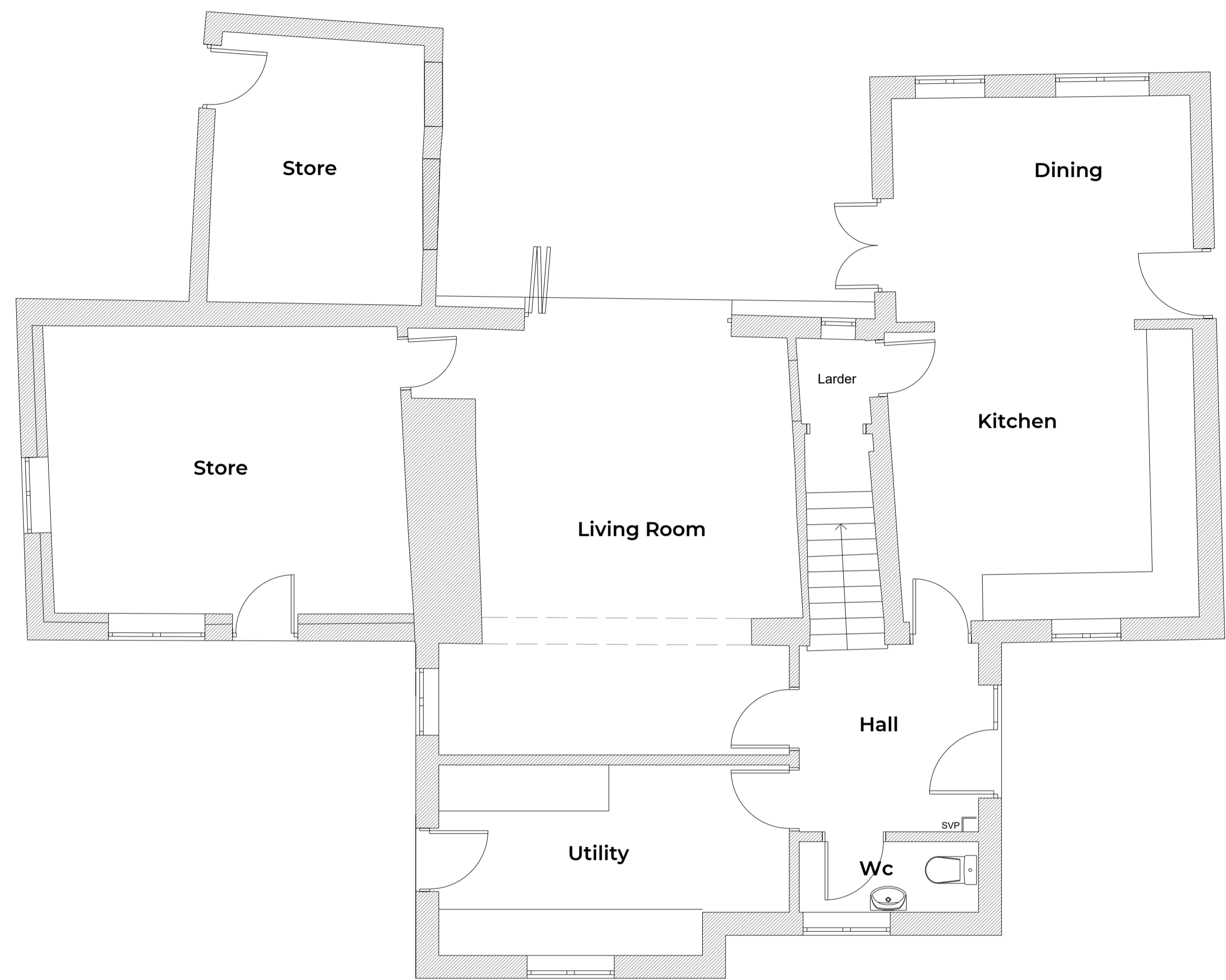

Existing Ground Floor Plan
 Scale 1:50



Existing First Floor Plan
 Scale 1:50

RMJ Architectural Services

23 Poplar Close Shrewsbury Shropshire SY1 2UU
 t: 07807 037911
 e: rob@rmjarchitecturalservices.co.uk
 w: www.rmjarchitecturalservices.co.uk

Job Title
 Proposed Conversion of attached outbuilding at
 5 Post Office Lane
 Hanwood
 Shrewsbury
 Shropshire
 SY5 8LR

Drawing Name
Existing Floor Plans

Drawing Status
 Planning

Draw by Date
 RJ Sept 2021

Drawing Scale
 1:50 @ A1

Dwg No.	Status	Revision
182/01/02		