

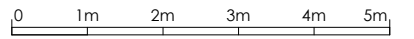





Contractors must work only to figured dimensions which are to be checked on site, any discrepancies are to be reported to the architect before proceeding. All rights described in chapter IV of the copyright, designs and patents act 1988 have been generally asserted. Information contained within this drawing is the sole copyright of Rixon Architecture and should not be reproduced or imparted to a third party without written permission.



-  Existing Walls
-  New Walls
-  Removed Walls
-  Proposed Extension
-  Principal Entrance

- ▽ Approx. Ridge Height 10420
- ▽ Eave Height 9900
- ▽ SF Ceiling 8860
- ▽ Second Floor 6515
- ▽ First Floor 3240
- ▽ Parapet 2900
- ▽ Ground Floor 0
- ▽ External Level -150
- ▽ Ground Floor - Rear -270



FRONT ELEVATION (EAST)
1 : 100

- ▽ Approx. Ridge Height 10420
- ▽ Eave Height 9900
- ▽ SF Ceiling 8860
- ▽ Second Floor 6515
- ▽ First Floor 3240
- ▽ Parapet 2900
- ▽ Ground Floor 0
- ▽ External Level -150
- ▽ Ground Floor - Rear -270



SIDE ELVATION (WEST)
1 : 100

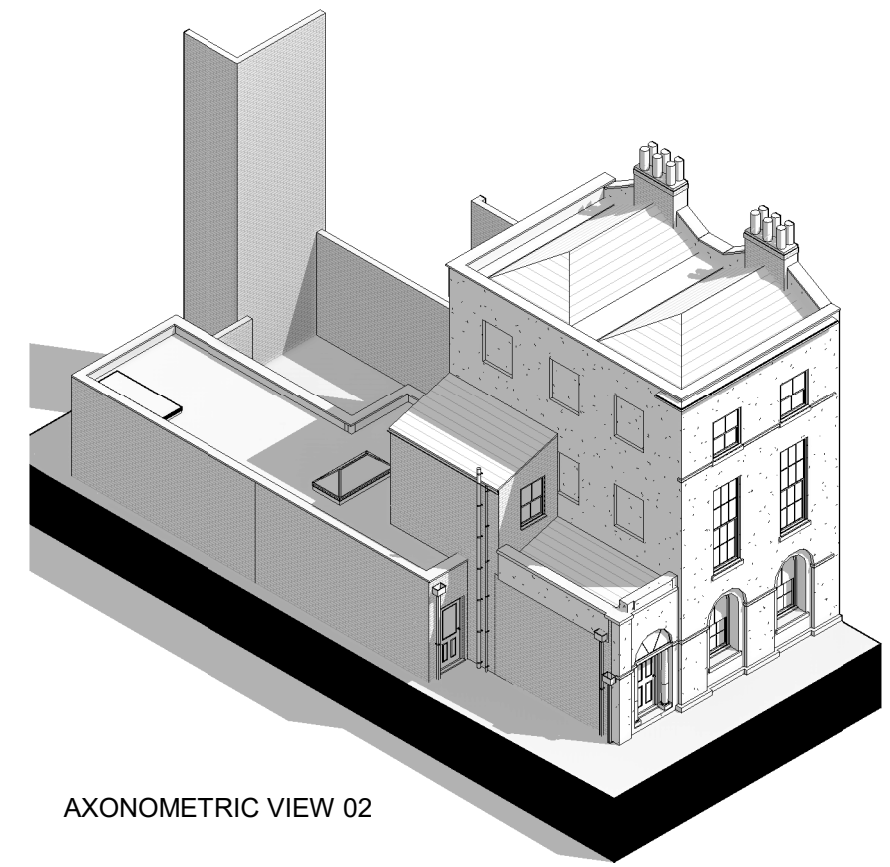

AXONOMETRIC VIEW 02

Rev	Date	Details	Drawn	Checked
Issued for:				
PLANNING				
Project/Client:			Project No:	
KHAWAJA			281	
8 ADDINGTON SQUARE			Dwg No:	
			40-200	
			Rev:	
Drawing:			Scale:	
PROPOSED ELEVATIONS			1 : 100 @A3	
01			Drawn By: Date:	
			Author 29/04/21	
			Checked By: Date:	
			JR 27/08/21	

