

"For the purposes of Planning Consent the following applies to any copy of this drawing made by the Local Authority:

This copy has been made by and with the authority of the person required to make the plan and drawing open to public inspection pursuant to Section 47 of the Copyright, Designs and Patents Act 1988. Unless that Act provides a relevant exception to copyright, the copy must not be copied without the prior permission of the copyright owner. If any copy is made under the authority only the whole drawing including the copyright holder's name and this notice, is to be copied."

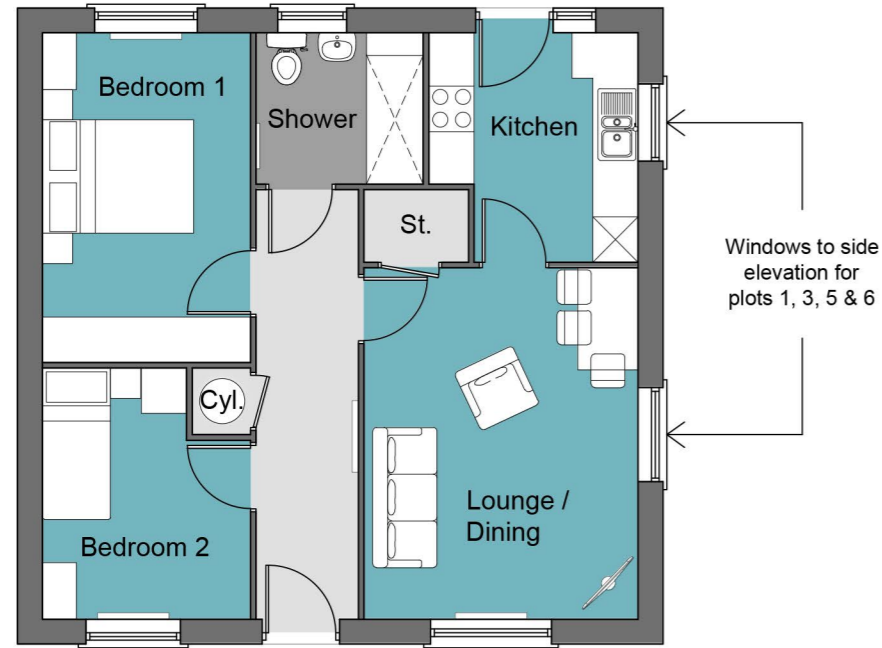

Floor Plan - As
61.1 m²



Side Elevation

Plot Handing

As: Plots 1, 2, 5, 7, 17

Opp: Plots 3, 4, 6



Front Elevation



Rear Elevation

Rev P3 : 2021.07.07 : SS : MH : Elevations updated and plot handing added.
Rev P2 : 2021.04.14 : SS : MH : Layout coloured.
Rev P1 : 2021.04.09 : SS : MH : First Issue.

Issue Purpose: PLANNING APPLICATION

Drawing suitable for: INFORMATION

P+HS Architects

84 Albion Street
Leeds
West Yorkshire
LS1 6AG

The Old Station
Station Road
Stokesley
TS9 7AB

Milburn House
Dean Street
Newcastle upon Tyne
NE1 1LE

0113 245 4332

01642 712 684

0191 230 8103

www.pandhs.co.uk

P+HS
architects

Do not scale from this drawing. Work to figured dimensions, and any discrepancy to be reported to the Architect.

Refer to larger scale drawings where available. © P+HS Architects Limited

Client	Livin	Issued From	Stokesley
Project	3311 – Maple Avenue, Shildon	Date	April 2021
Title	Bungalow Type 1	Scale	1:100 @ A3
-	-	Drawn	SS Auth MH
Drawing Number	LIVMAS - PHS - XX - XX - DR - A - 2000	Suitability	Revision
Project ID	Orig - Vol - Level - Type - Role - Drg no.	S2	P3