

"For the purposes of Planning Consent the following applies to any copy of this drawing made by the Local Authority:

This copy has been made by and with the authority of the person required to make the plan and drawing open to public inspection pursuant to Section 47 of the Copyright, Designs and Patents Act 1988. Unless that Act provides a relevant exception to copyright, the copy must not be copied without the prior permission of the copyright owner. If any copy is made under the authority only the whole drawing including the copyright holder's name and this notice, is to be copied."

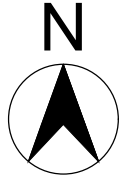
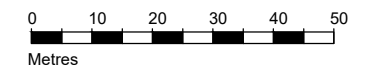

Rev P2 : 2021.09.01 : MB : MH : Site boundary amended to reflect site layout.
 Rev P1 : 2021.04.12 : SS : MH : First issue.

Issue Purpose: PLANNING APPLICATION

Drawing suitable for: INFORMATION

P+HS Architects
 84 Albion Street
 Leeds
 West Yorkshire
 LS1 6AG
 0113 245 4332
 www.pandhs.co.uk

The Old Station
 Station Road
 Stokesley
 TS9 7AB
 01642 712 684

Milburn House
 Dean Street
 Newcastle upon Tyne
 NE1 1LE
 0191 230 8103



Do not scale from this drawing. Work to figured dimensions, and any discrepancy to be reported to the Architect.
 Refer to larger scale drawings where available. © P+HS Architects Limited

Client	Livin	Issued From	Stokesley
Project	3311 – Maple Avenue, Shildon	Date	April 2021
Title	Location Plan	Scale	1:1250 @ A3
-	-	Drawn	SS Auth MH
Drawing Number	LIVMAS - PHS - XX - XX - DR - A -9002	Suitability	Revision
Project ID	Orig - Vol - Level - Type - Role - Drg no.	S2	P2