

# Notes:

Hatched area denotes proposed new structure.

All roof lights to be low profile conservation 'Velux' type.

New roof tiles over extensions to match existing roof.

Brickwork to extensions to match existing

Windows at front elevation to be 'Crittall' type double glazed as per conservation area approval.

New windows at rear and sides to match existing.

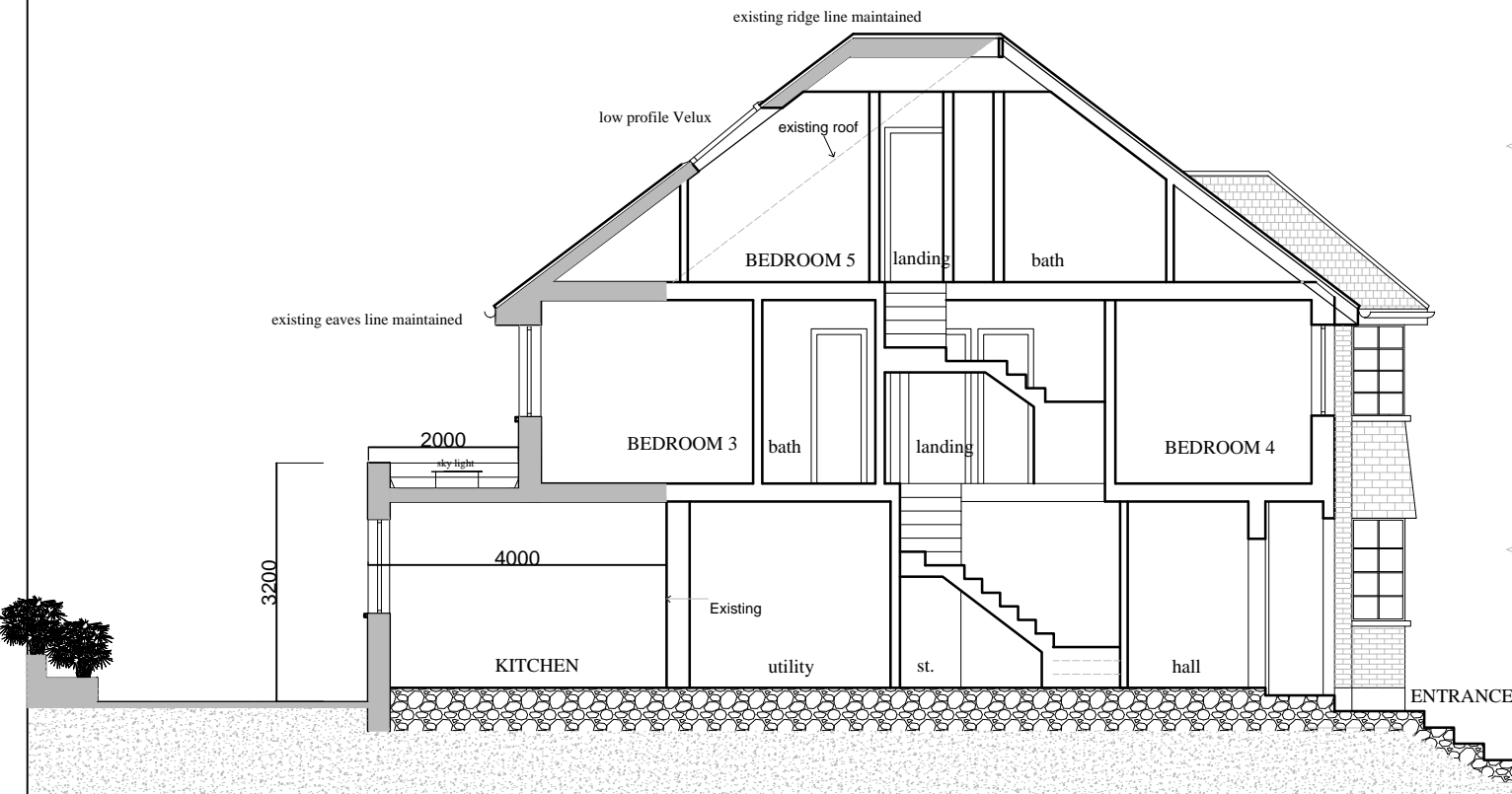

SECTION A - A'

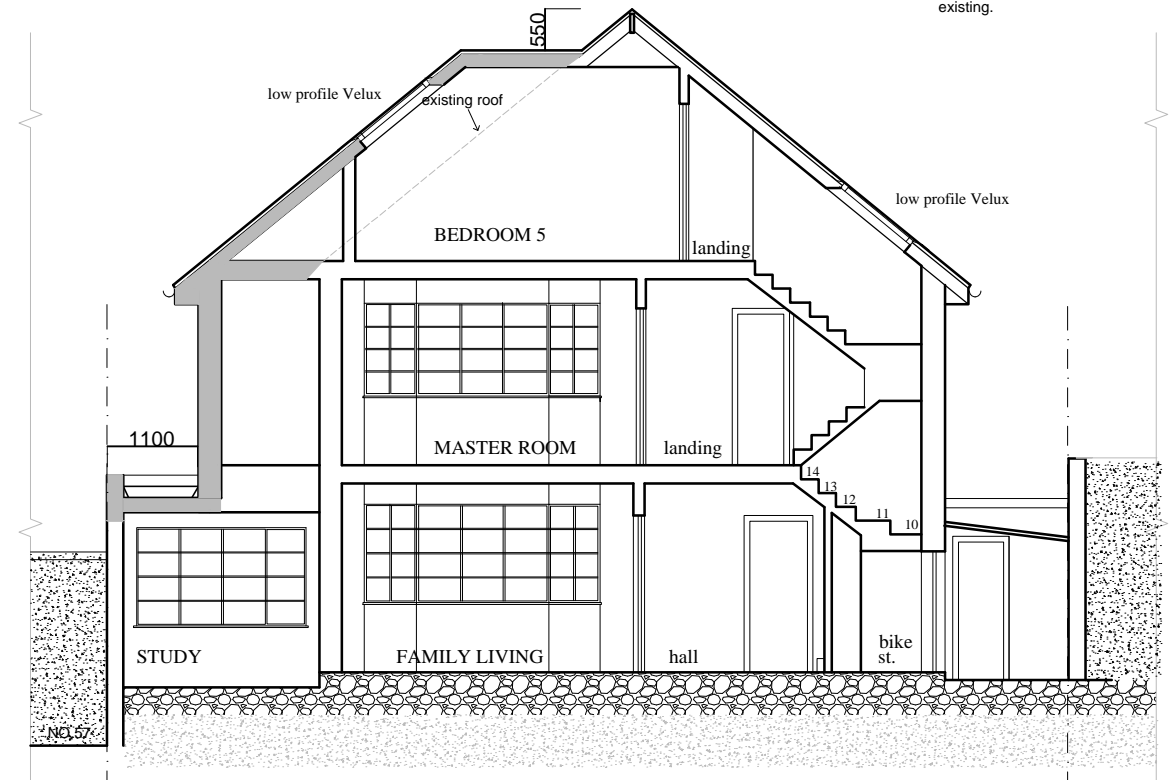

SECTION B - B'

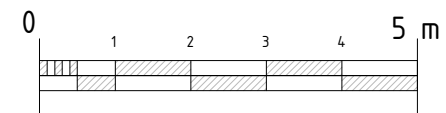

ANUPAM LOOMBA DipArch. 75 Western Road London, W5 5DT Tel. 0797 588 1364 Email: homestyleprojects@gmail.com	DESIGNED:	SITE: <b>55 THE RIDINGS,                  LONDON W5</b>	JOB TITLE: <b>GROUND &amp; PART 1st FLOOR                  REAR, LOFT &amp; PART 1st                  FLOOR SIDE EXTENSION</b>	DRAWING TITLE: <b>PROPOSED SECTIONS A-A'                  &amp; B-B'</b>	SCALE:	DATE:
	DRAWN:				1:100@A3	08/21
					DRAWING No.: <b>TR / 15</b>	