

Ground Floor Plan
Scale 1:50

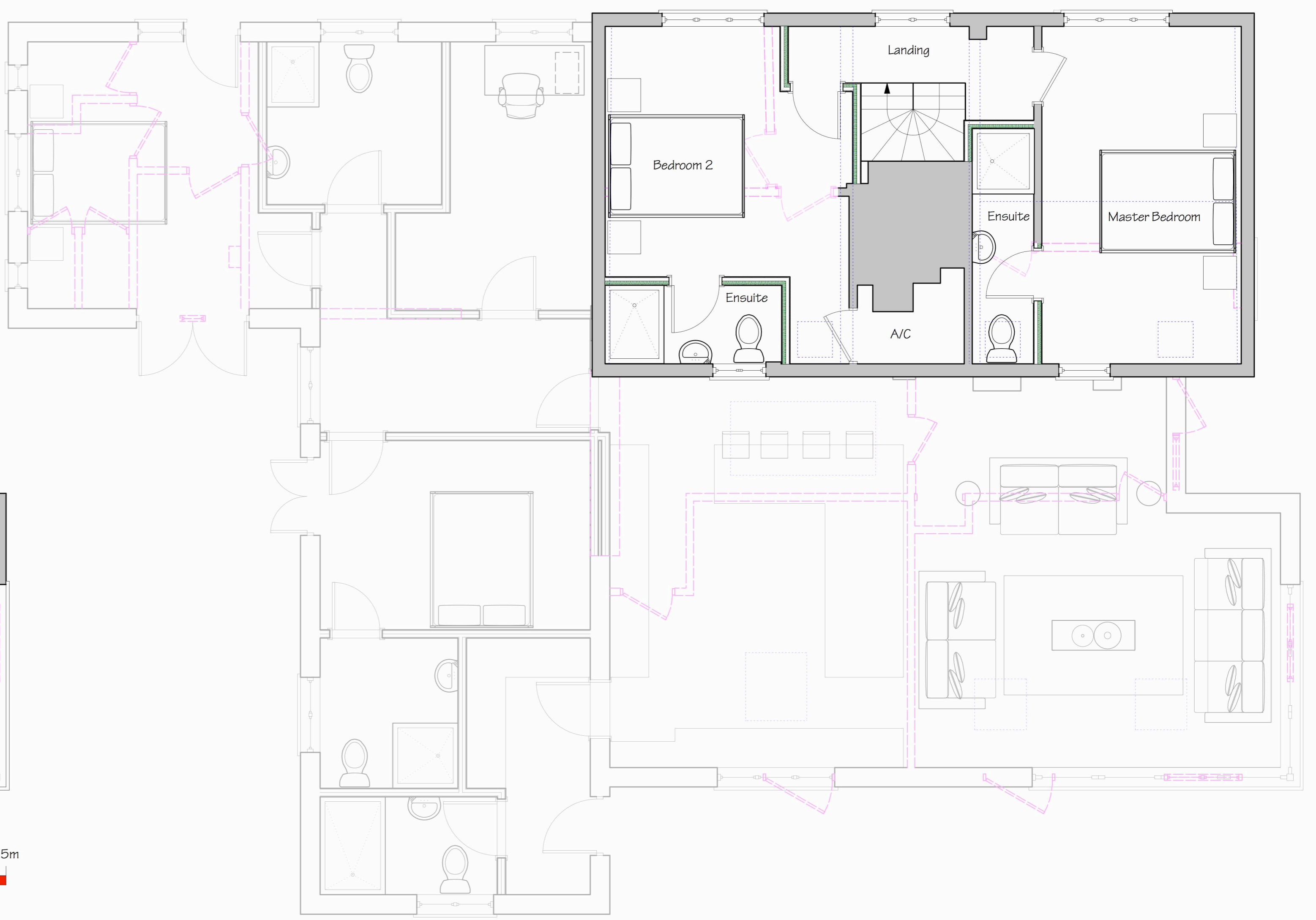

First Floor Plan
Scale 1:50

No.	Date	Revisions
A	28.01.21	Removal of new window to first floor and replaced with rooflights



East Elevation
Scale 1:100



South Elevation
Scale 1:100



West Elevation
Scale 1:100



North Elevation
Scale 1:100



3D Visuals

HOLLINS
Architects, Surveyors & Planning Consultants
The Guildhall
Market Hill
Framlingham
Suffolk
IP13 9BD
Telephone 01728 723959
Fax 01728 723947
E-mail all@hollins.co.uk
Website www.hollins.co.uk

Client
REL Investment Management Ltd
Site
Red Lion Public House, Greenstreet Green, Great Bricett, IP7 7DD
Project
Change Of Use - Public House to Residential
Details
Proposed Plans And Elevations

Scale 1:50/1:100 @ A1
Date 12.10.2020
Drawn by LRC

Job Reference Drawing no. Revision
20-178-201-A

This drawing is copyright. This drawing must not be scaled. Before commencing any work the contractor must set out and check all dimensions.