

west

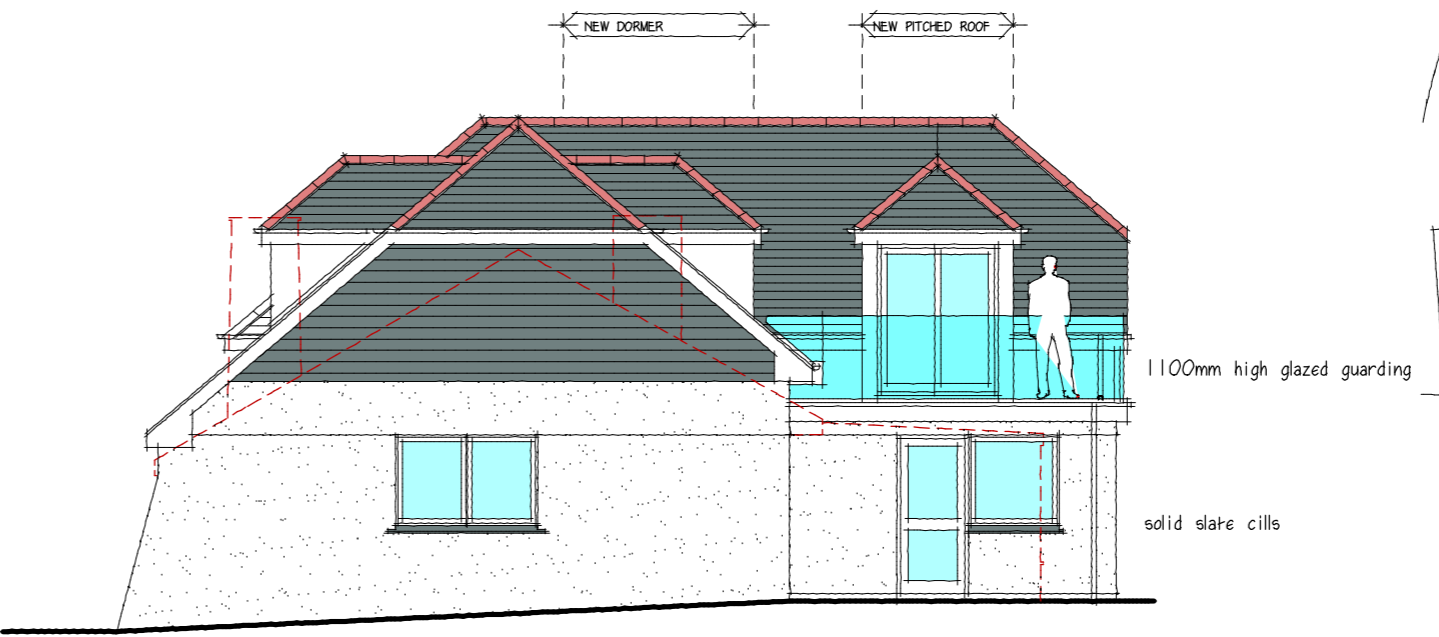

south



Crown copyright 2020 Ordnance Survey 100053143

location plan

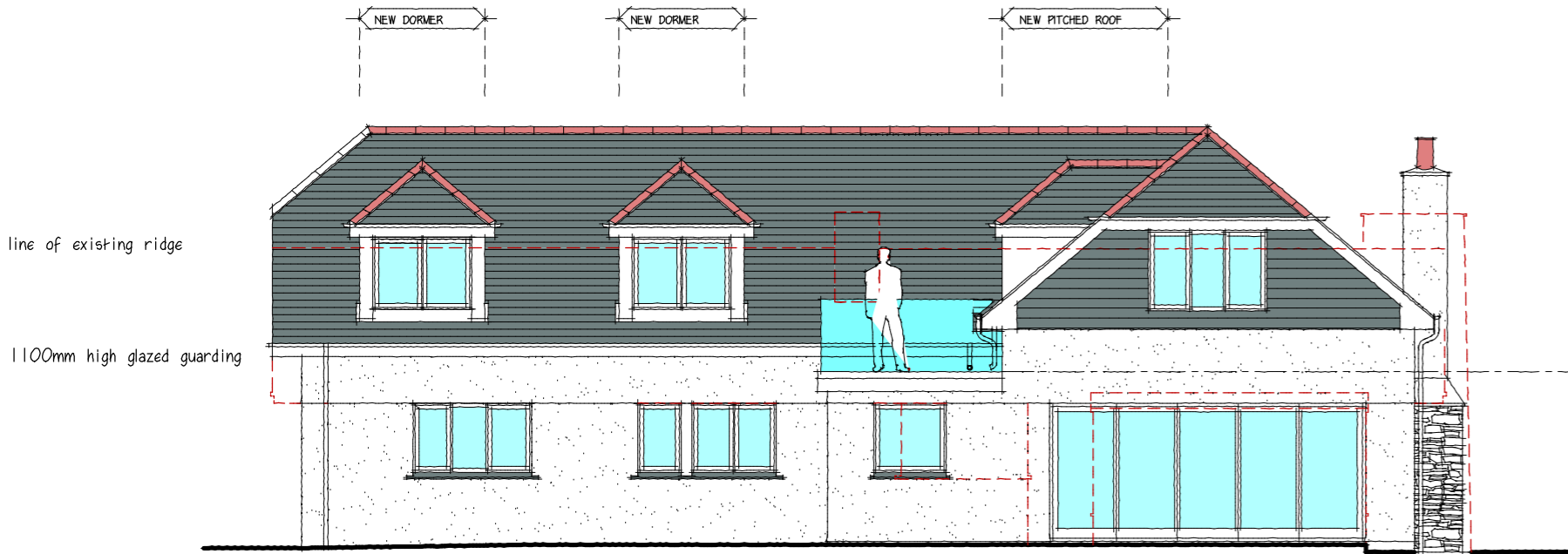
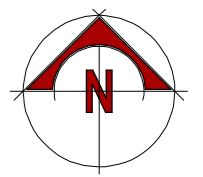

east

- red clay ridge tiles
- 250 x 500mm natural slates
- natural slate hanging to gables
- black UP.V.C. rainwater goods
- white UP.V.C. double glazed windows & doors
- white painted render

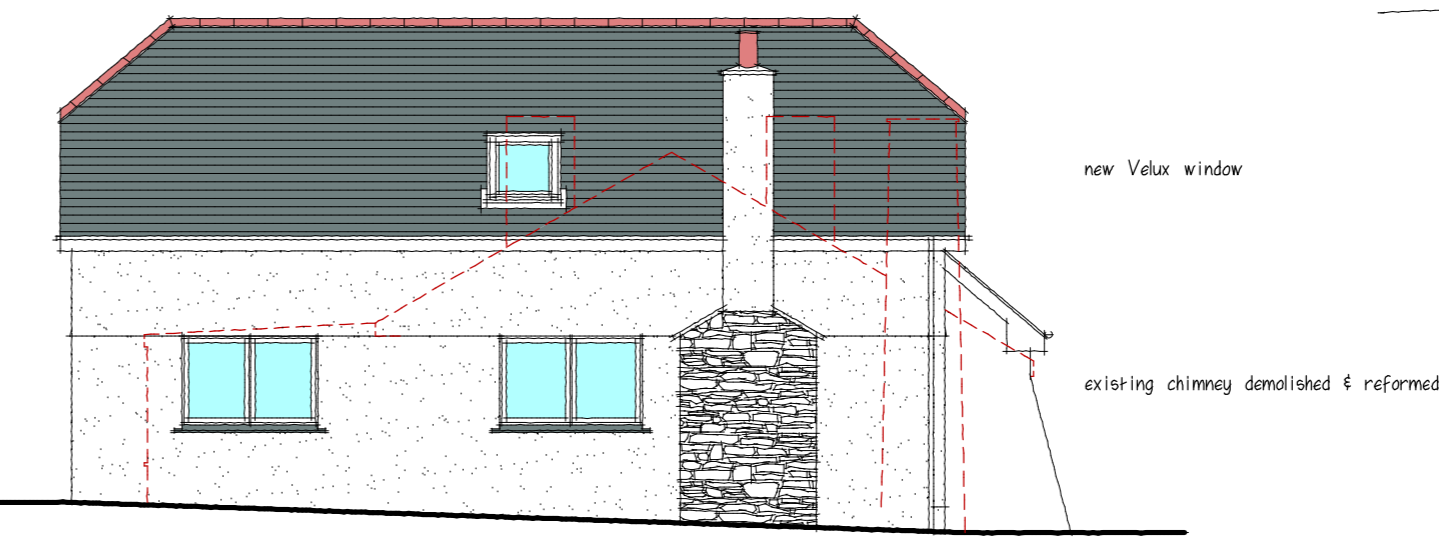

north

existing floor area = 123.0m²
 proposed floor area = 237.0m²
 increase in floor area = 114.0m²

site area = 0.233Ha

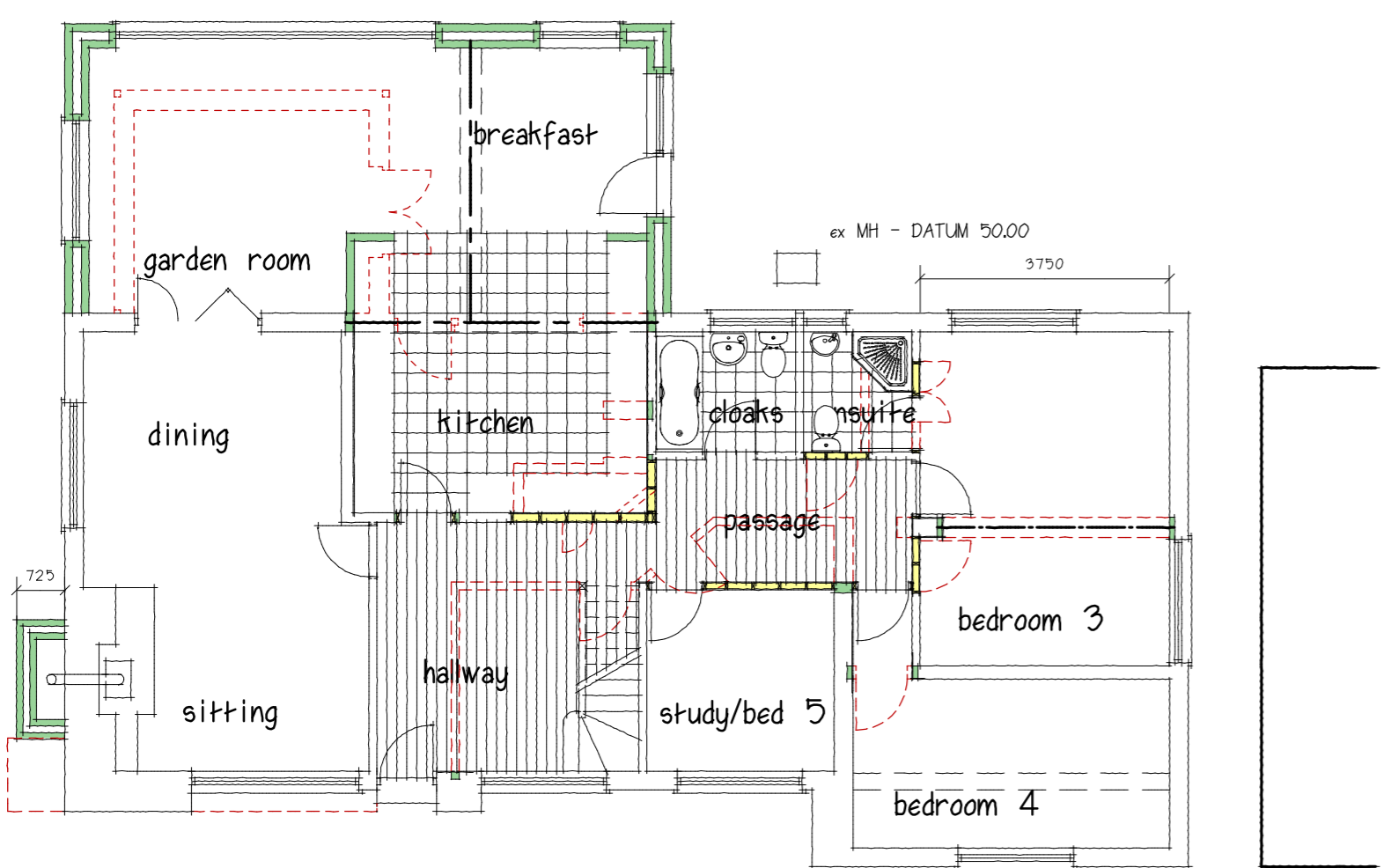

ground floor

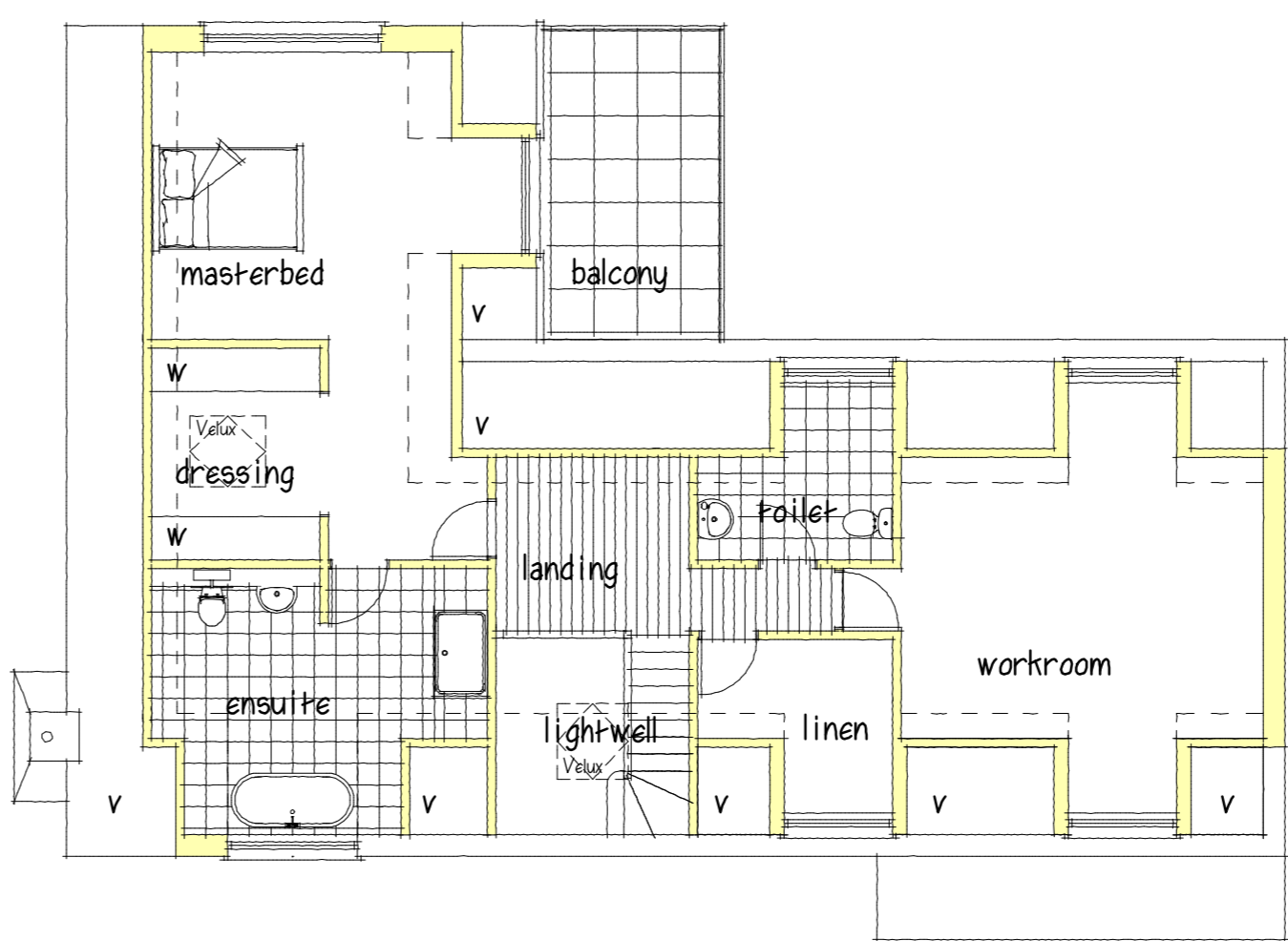

first floor

rev B		
rev A	clients amendments	Aug 21

ISSUE **PLANNING 1**

SITE **Pentor, Perrancombe, Perranporth, Truro, CORNWALL, TR6 0HZ**

PROJECT **minor amendments to previously approved application PA20/09681**

DETAILS **PROPOSED 1 Plans, Elevations Site and Location Plans**

PLAN N°	1739 1 A	SCALES	1:100, 1:500 & 1:1250 @ A2
DATE	Aug 2021	DRAWN	Peter Scott

Peter Scott architecture
 email : iampetescott@yahoo.co.uk
 telephone : 07812815585