

Ground Floor

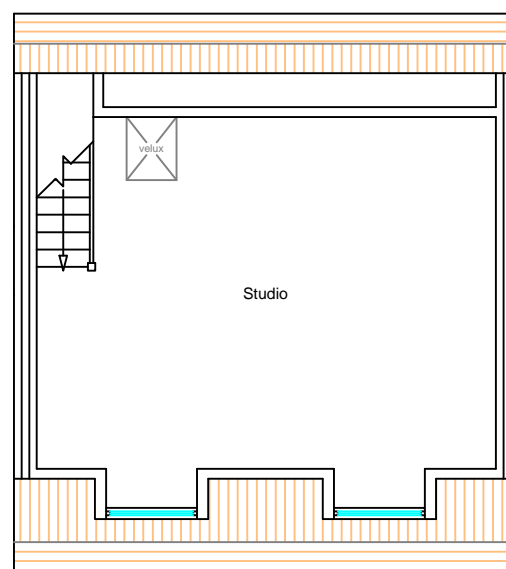

First Floor

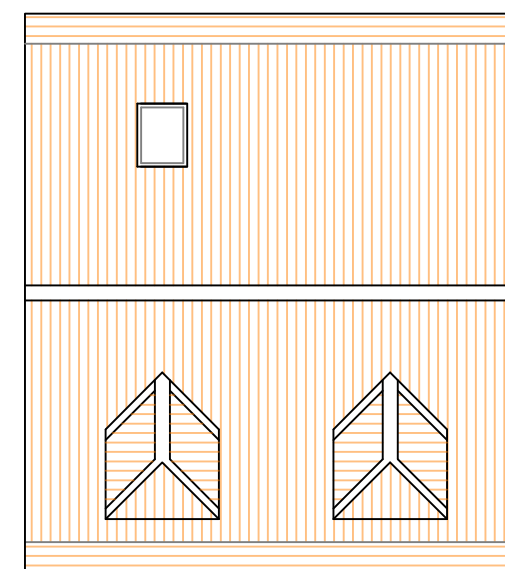

Roof Plan

Flood Resilience Measures -

Floor levels to the proposed garage to be no lower than the existing levels AND flood proofing of the proposed development will be incorporated where appropriate.

All electrical sockets & connections to be located a minimum of 300mm above the finished floor level, wired from above.

rev	date	description
C	29/09/21	notes added
B	16/09/21	PLANNING ISSUE
A	07/09/21	staircase relocated

client
Mr & Mrs A Hood

project
Proposed Garage
Cherry Tree Cottage
16 Rosewoods
Howden
DN14 7QX

drawing title
Proposed Garage
Floor & Roof Plans
-as proposed-

scale
1:100 @ A3

date
August 2021

drawing No.
21.3259-03

rev.
C

