

Existing South

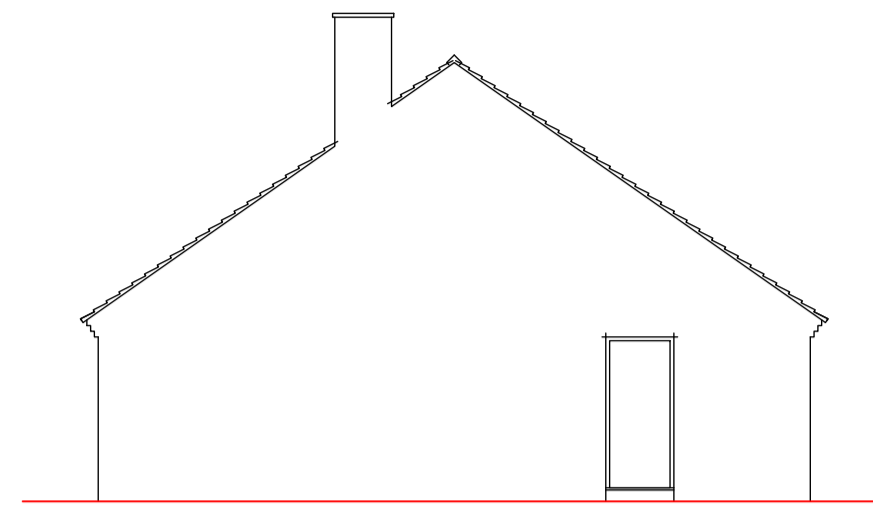

Existing East

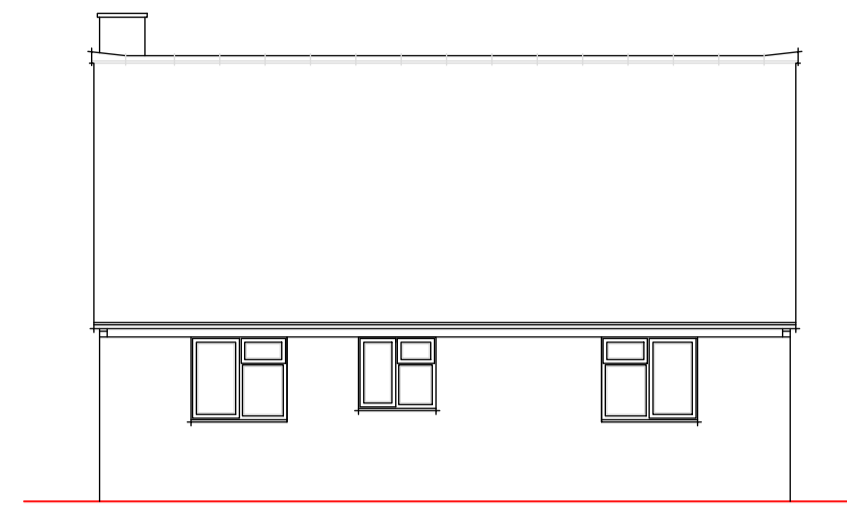

Existing North

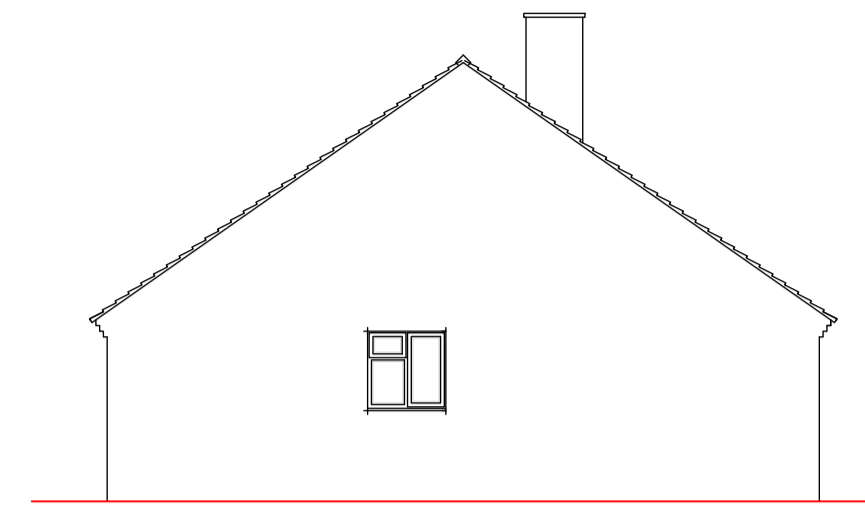

Existing West

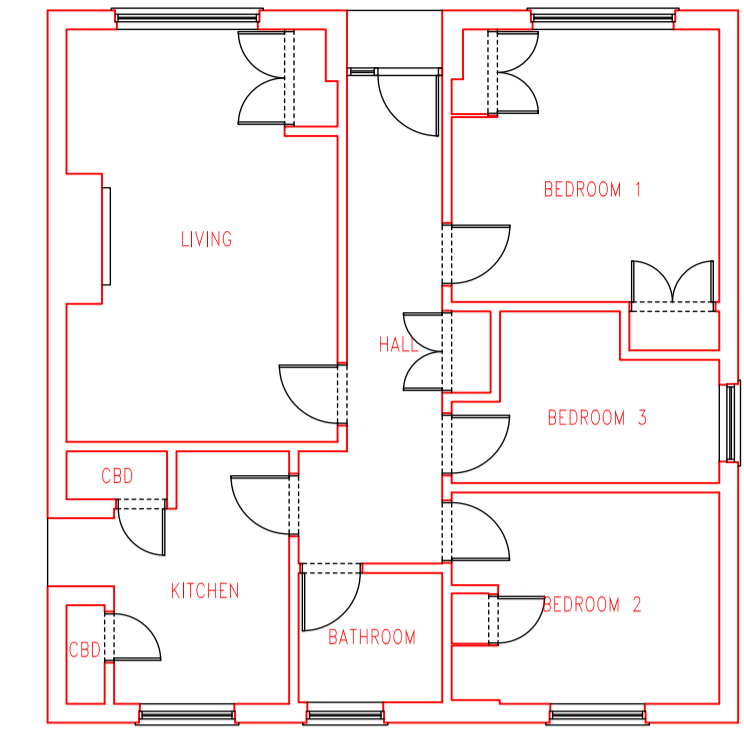

Existing ground floor

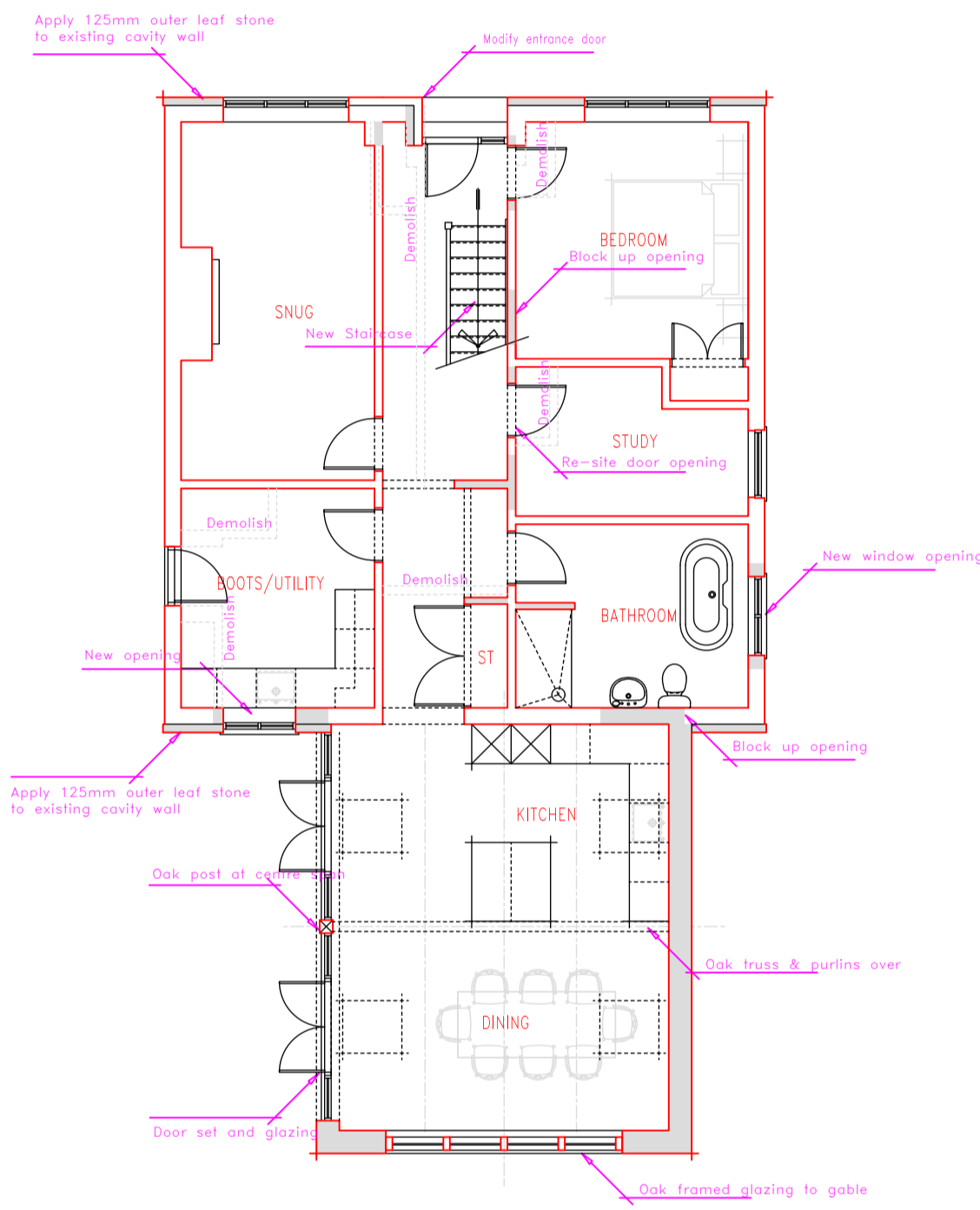

Proposed Ground Floor

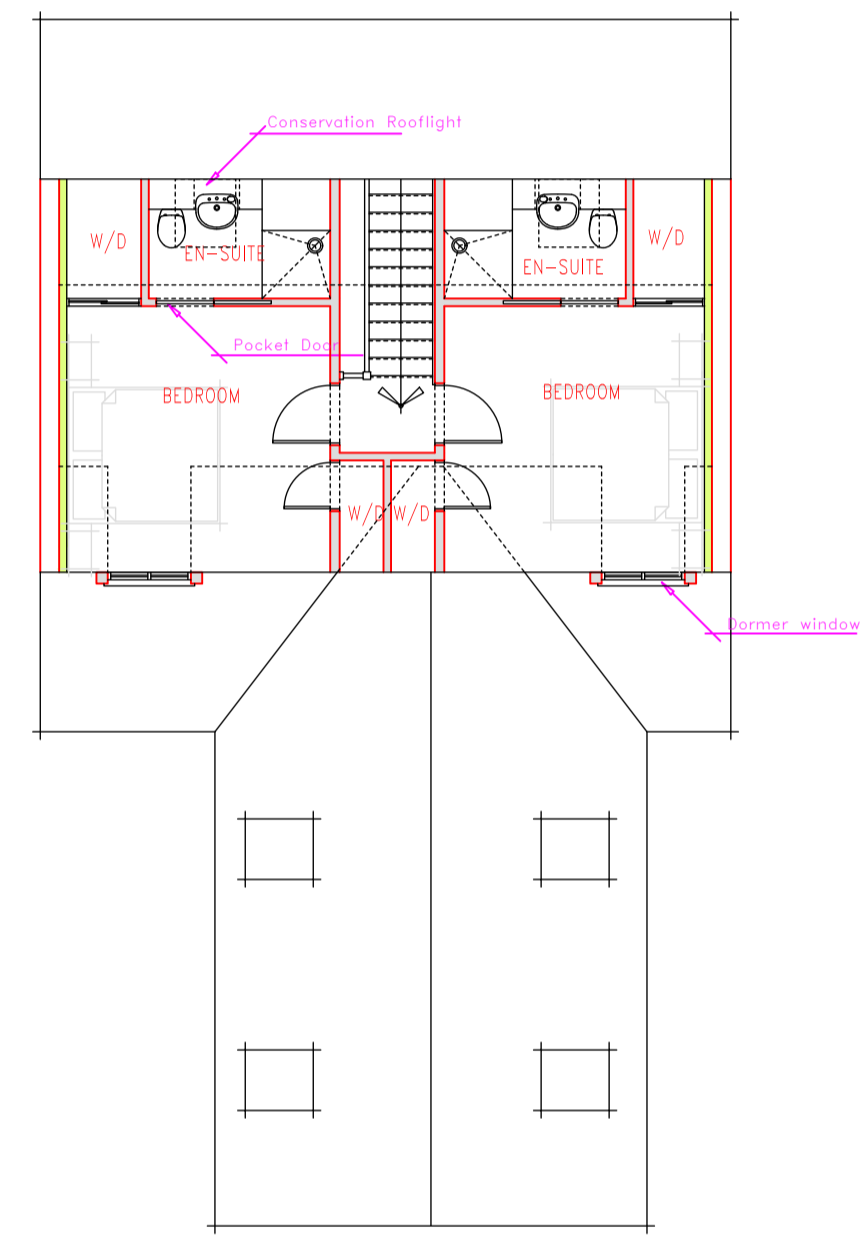

Proposed First Floor

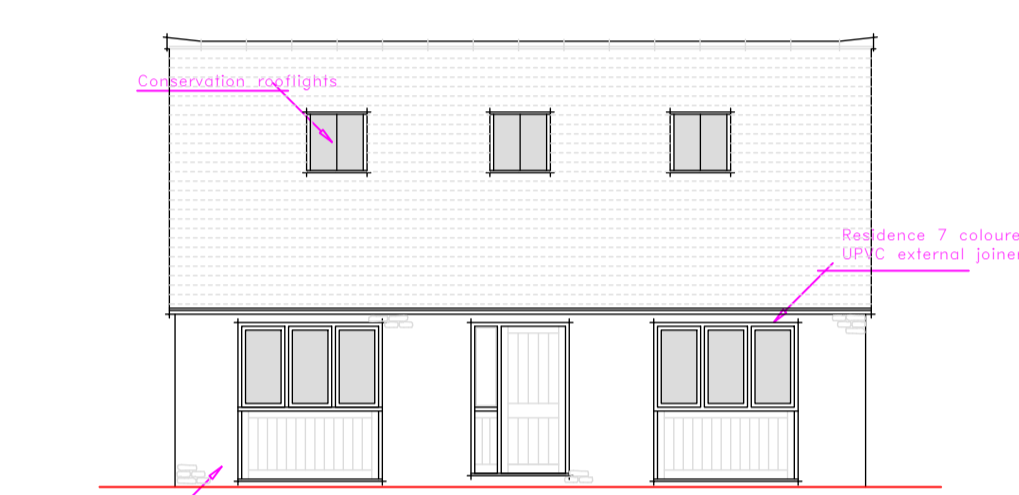

Proposed South

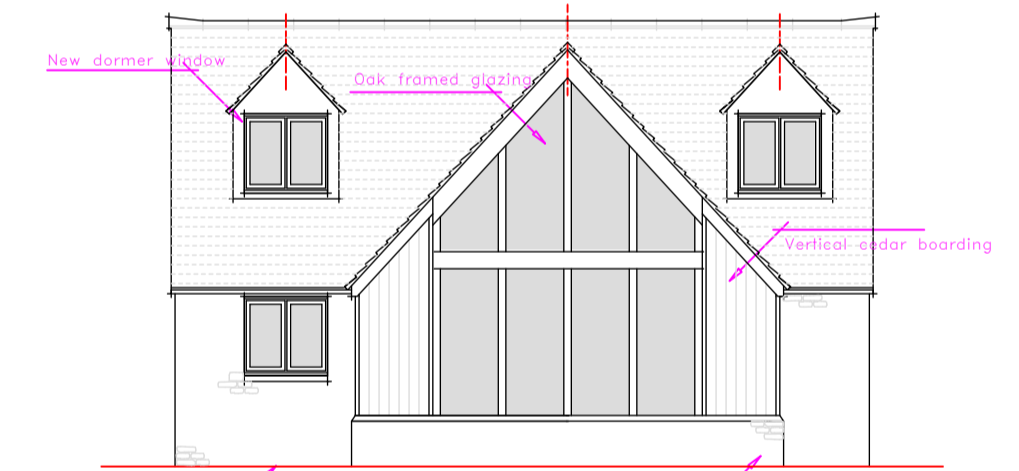

Proposed North

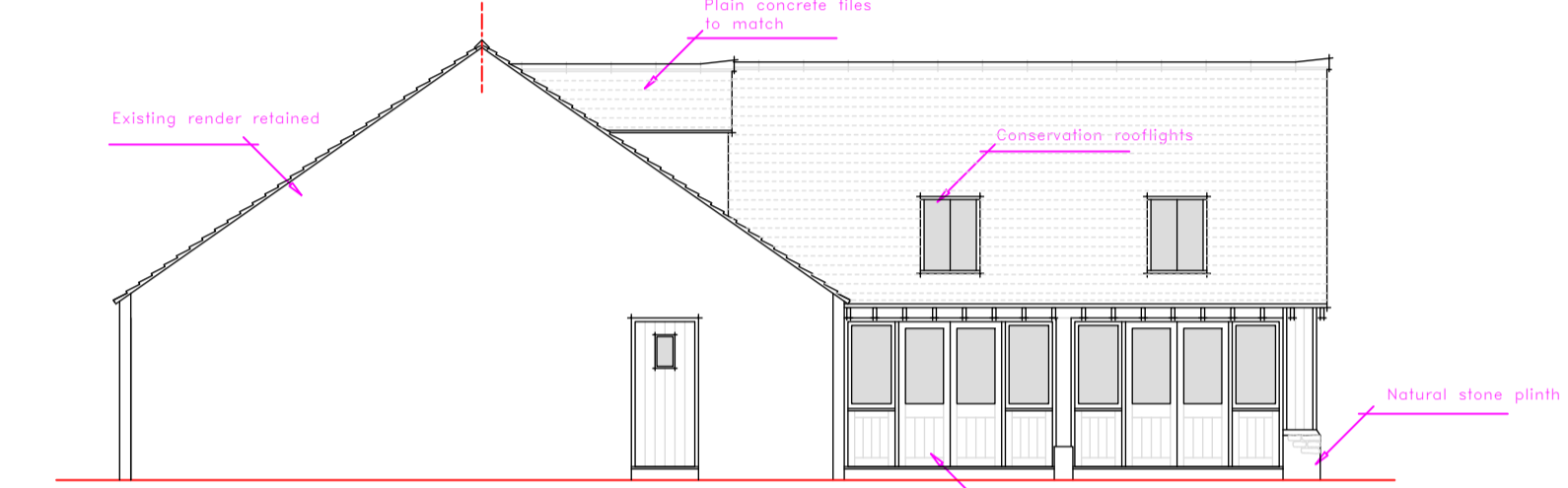

Proposed East

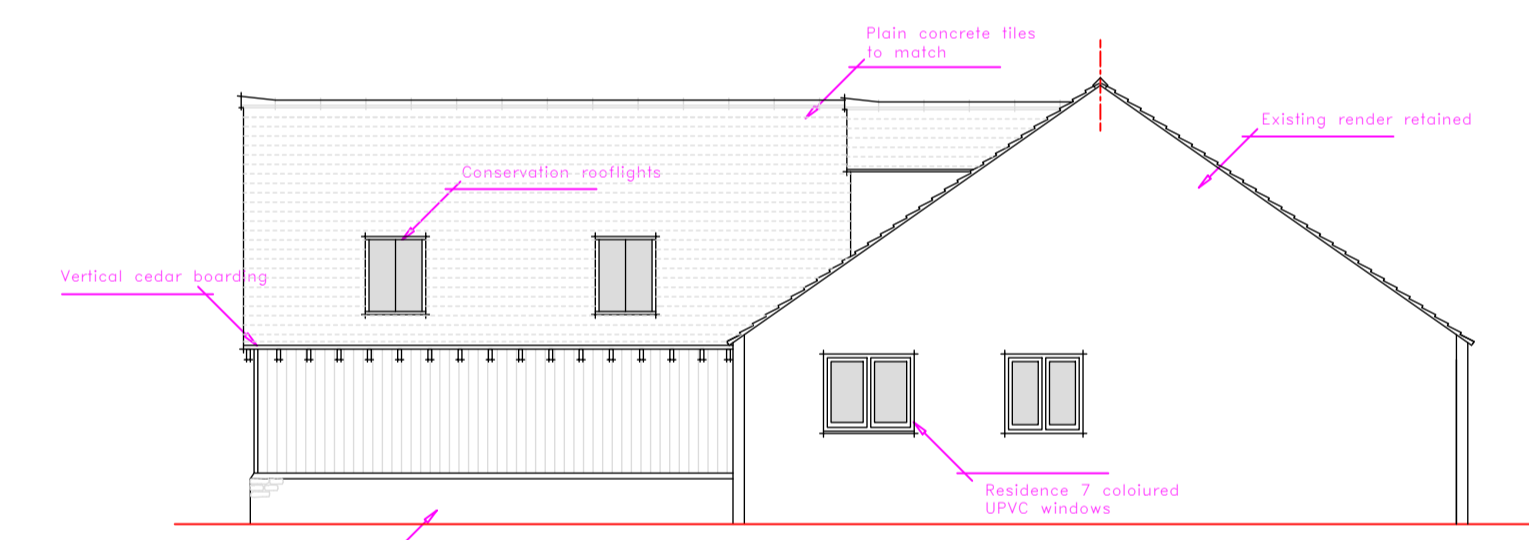

Proposed West



Existing Block Plan (1:500)

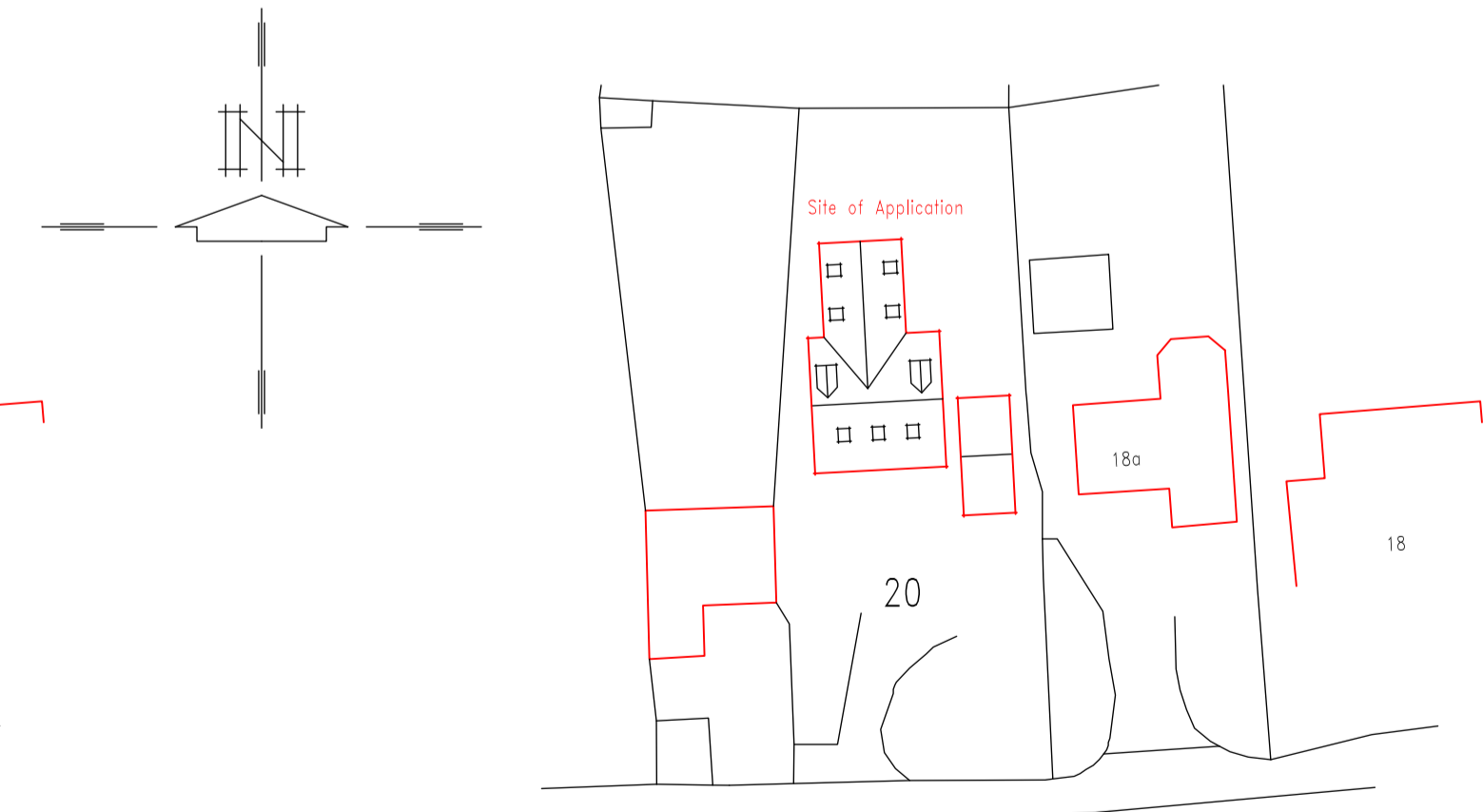

Proposed Block Plan (1:500)



Location Plan (1:1250)

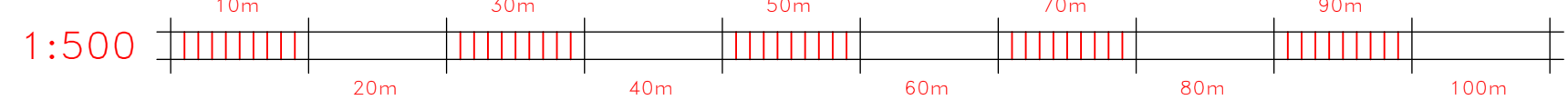
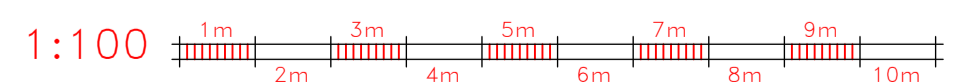

2133/1 — Plans as Existing/Proposed

Proposals at  
20 The Street  
Didmarton  
GL9 1DS

CLIENT: A Whittham  
SHEET NO: 2133/1  
SCALE : 1:100, 1:500  
DATE : Aug 2021  
REV: C

Corinium Architectural Services  
64 Queen Elizabeth Road  
Cirencester, Glos, GL7 1DJ  
Tel: 01285 65 85 65  
E-Mail: info@CoriniumAS.co.uk