

PLEASE NOTE:  
 All dimensions to be checked on site by contractor.  
 All dimensions in millimetres.  
 Do not scale from drawing.  
 Please check there have been no revisions to the drawing before starting work.  
 All site levels to be confirmed on site before starting work.

Revisions:

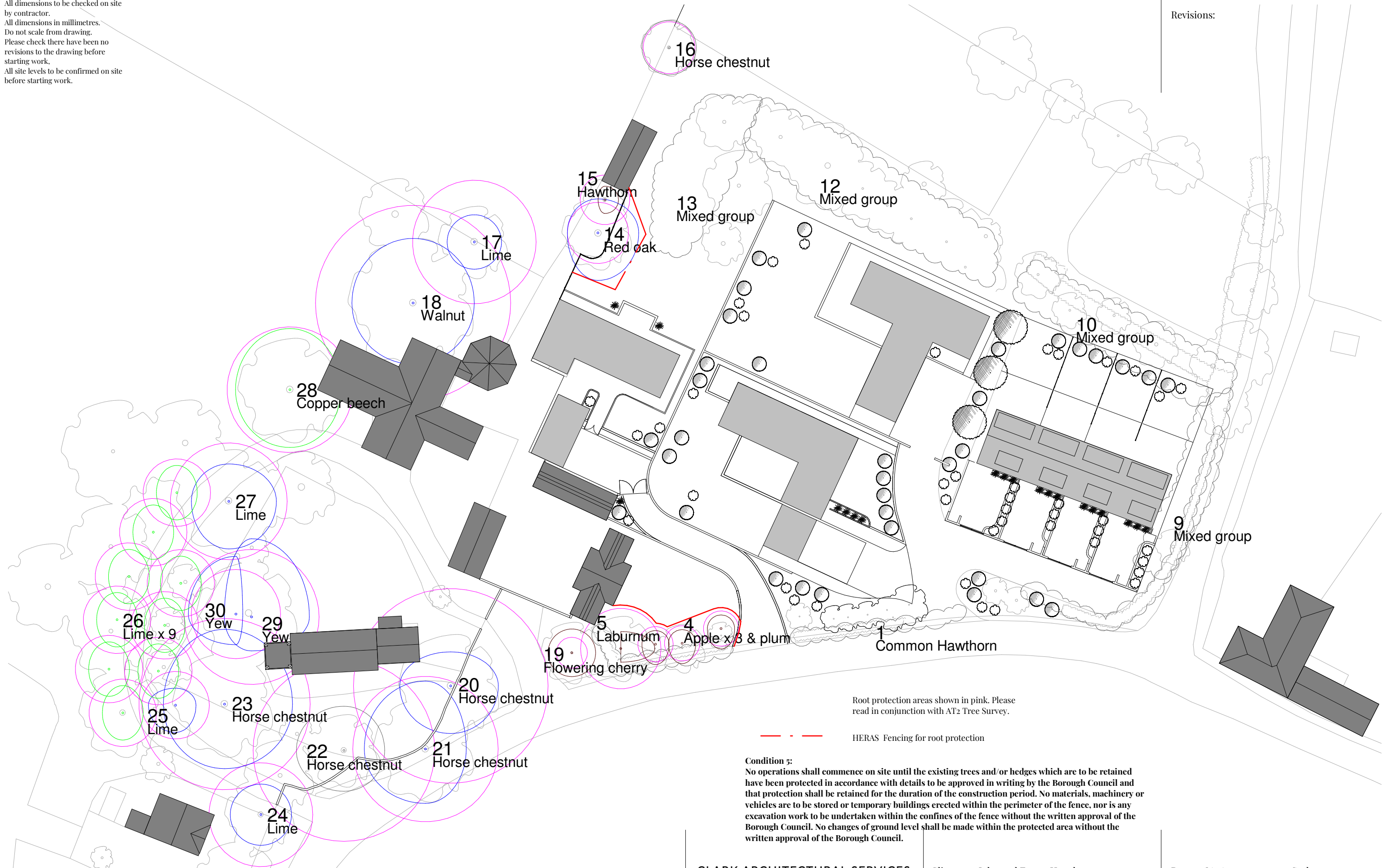

Root protection areas shown in pink. Please read in conjunction with AT2 Tree Survey.

--- HERAS Fencing for root protection

**Condition 5:**  
 No operations shall commence on site until the existing trees and/or hedges which are to be retained have been protected in accordance with details to be approved in writing by the Borough Council and that protection shall be retained for the duration of the construction period. No materials, machinery or vehicles are to be stored or temporary buildings erected within the perimeter of the fence, nor is any excavation work to be undertaken within the confines of the fence without the written approval of the Borough Council. No changes of ground level shall be made within the protected area without the written approval of the Borough Council.

**1** Root Protection Plan  
 1: 500

CLARK ARCHITECTURAL SERVICES

clarkarchitectural.co.uk 0115 9314441

Client: John and Emma Hawthorne

Project: Flawborough Farms

Drawing: Root Protection Plan

Date: 08/11/21

Project No: CC17-08

DWG No: 41

Scale: 1: 500

Drawn By: C.J.C.

Chk'd By: M.G.C.