

Proposed Site Section A-A

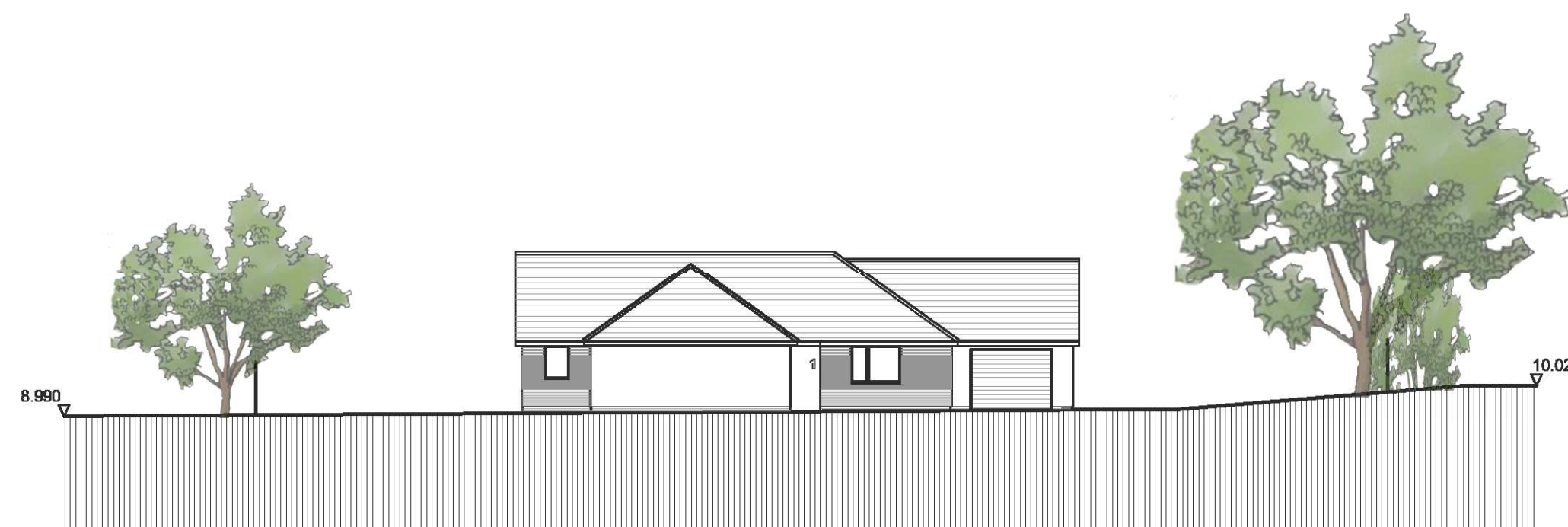

Proposed Site Section B-B



Proposed Site Section C-C

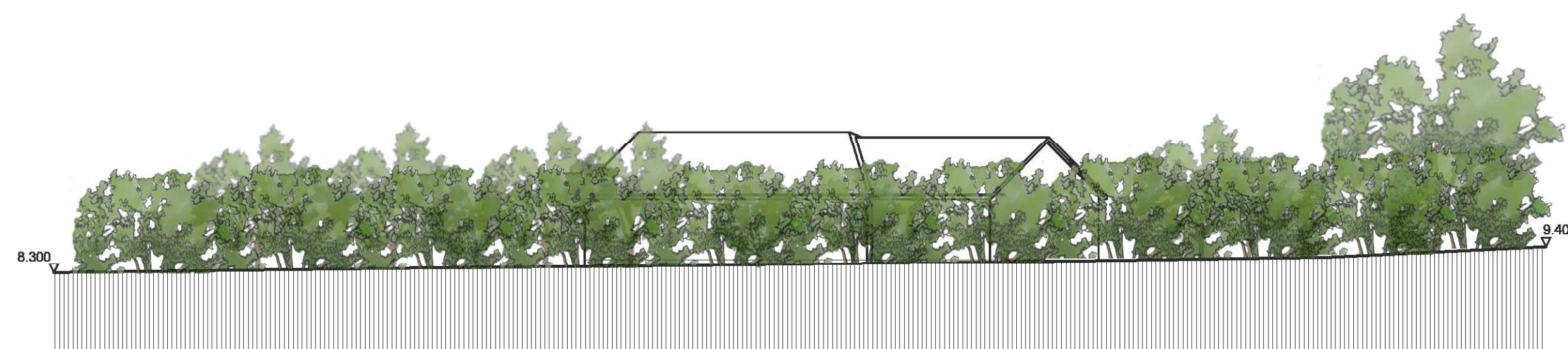

Proposed Site Section D-D

Notes
 Any errors or omissions to be reported to HGN Design immediately. This drawing and design is the copyright of HGN Design Limited and must not be used for any purpose without their consent. Obtaining Planning and Building Regulations approvals does not remove a building owner's responsibilities under the Party Wall Act 1996 or the Rights of Light Act 1959. You are advised to take advice from specialist consultants where your proposals might require Party Wall Act notices or require a Rights of Light Agreement.

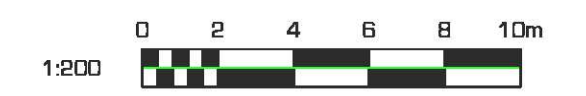
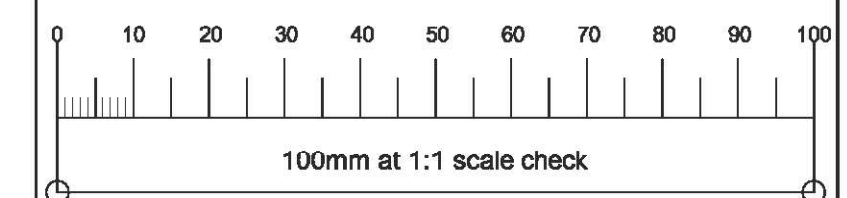

Rev	date	dwn	apprd

HGN design limited
 architectural design

HGN architectural design
 Tel: 01206 625626
 Email: info@hgn-design.com
 Web: www.hgn-design.com

Client
H & W DEVELOPMENTS

Project
PROPOSED RESIDENTIAL DEVELOPMENT ON LAND ADJACENT TO THE LODGE, RECTORY LANE, RIVENHALL, WITHAM CM8 3HJ.

Subject
PROPOSED SITE SECTIONS

Scale 1:200	Sheet Size A1	Drawn SJH
	Approved	Date SEP 21

Project Ref. Drawing No:	9 1 8 0 . 0 1 0	Revision
-----------------------------	------------------------	----------