

① PROPOSED LONG SECTION A

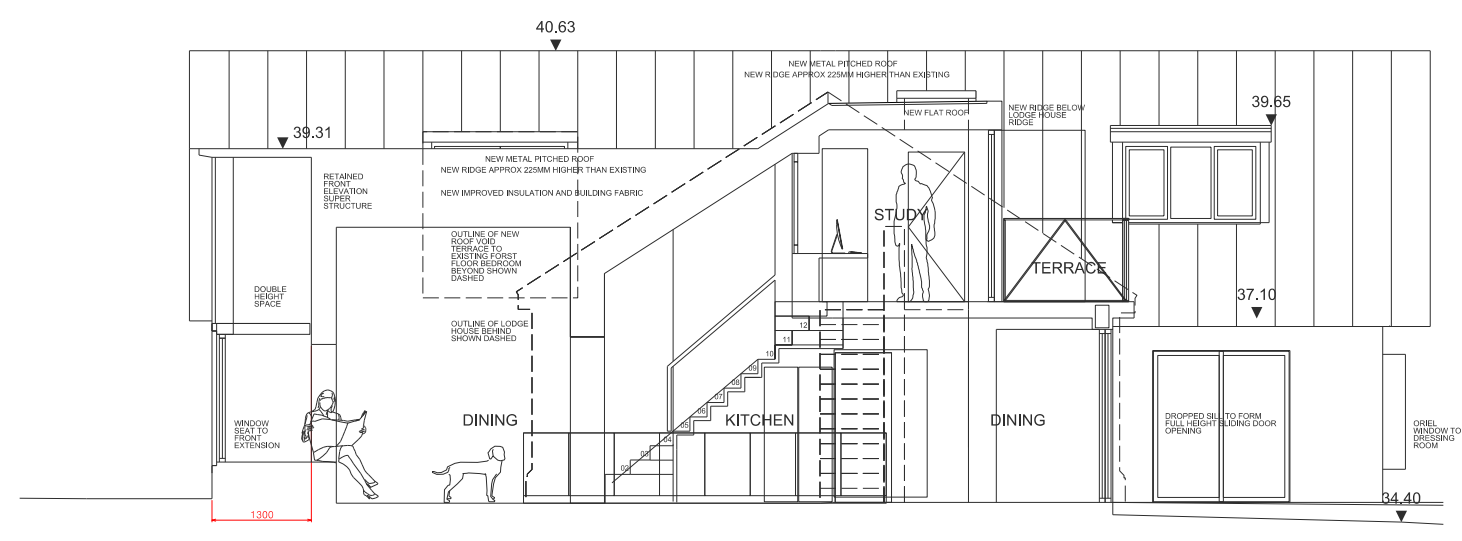

② EXISTING LONG SECTION B

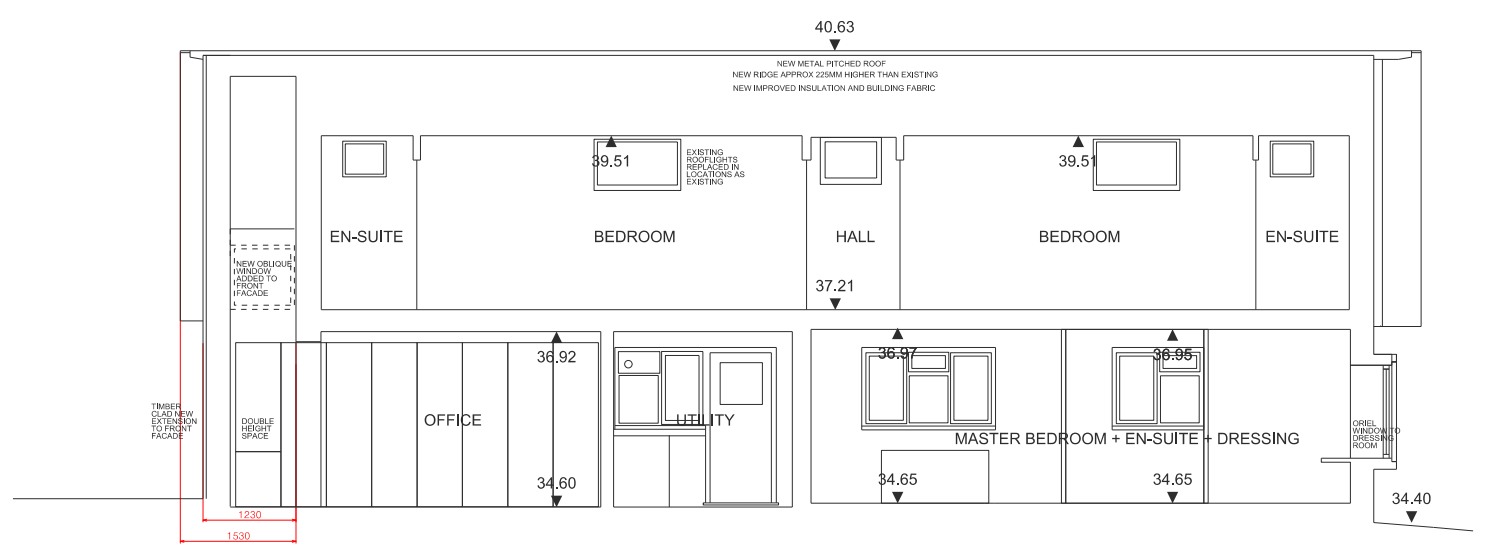

③ EXISTING LONG SECTION C



DATE	PURPOSE	REVISION	NOTES
18.07.21	ISSUED FOR CLIENT COMMENT	A	1. Corrections are not to exceed scale of 1/8" = 1'-0".
26.07.21	ISSUED FOR PLANNING COMMENT	A	2. Dimensions should be verified from the Engineer or Architect. All structural and any dimensions between brackets reserved.
			3. The design and these drawings are the sole copyright of Draper Studio Ltd.
			4. Unless otherwise stated, all items to be in situ.
			5. Projected at Risk: *Replication, *Conservation, *Preservation, *Restoration, *Reconstruction

PROJECT: 1 North Lodge

DRAWING TITLE: EXISTING SECTIONS

REVISION: A  
DATE: JUL 21  
SCALE: @ A3 1:100  
DWG No: 12014\_420  
P: P  
DR: AD  
CIB: AD

Draper Studio