

PROPOSED FLOOR LAYOUT

PROPOSED ROOF LAYOUT

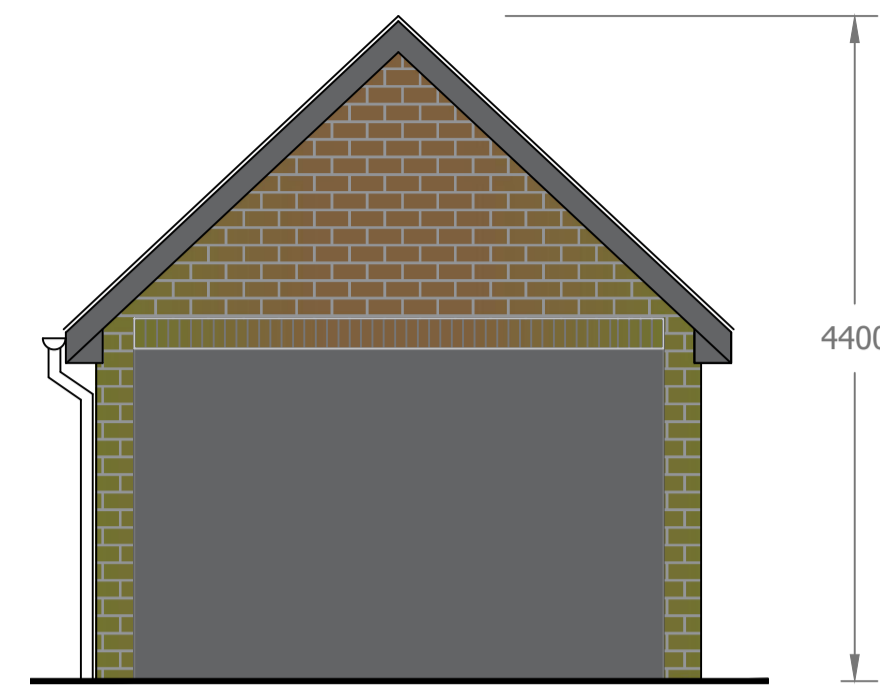

PROPOSED FRONT ELEVATION

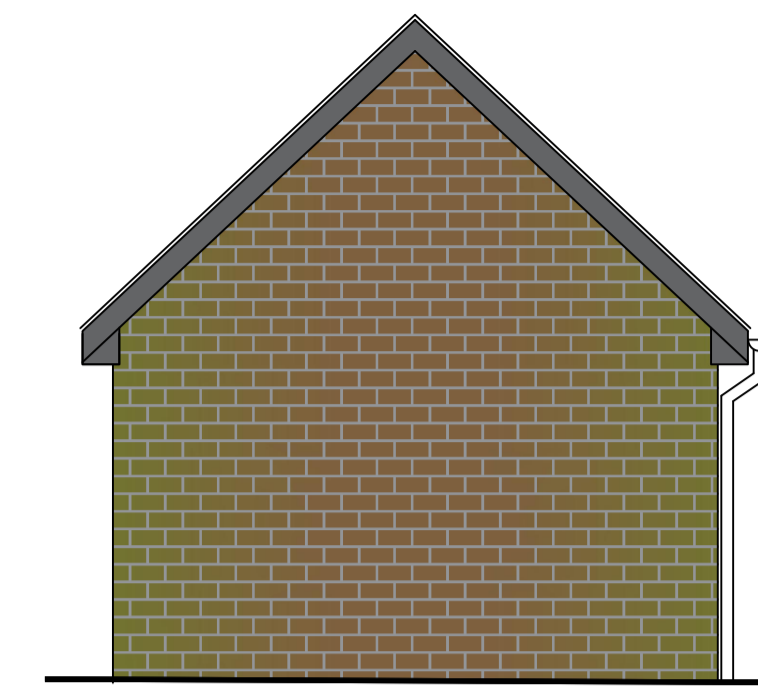

PROPOSED REAR ELEVATION

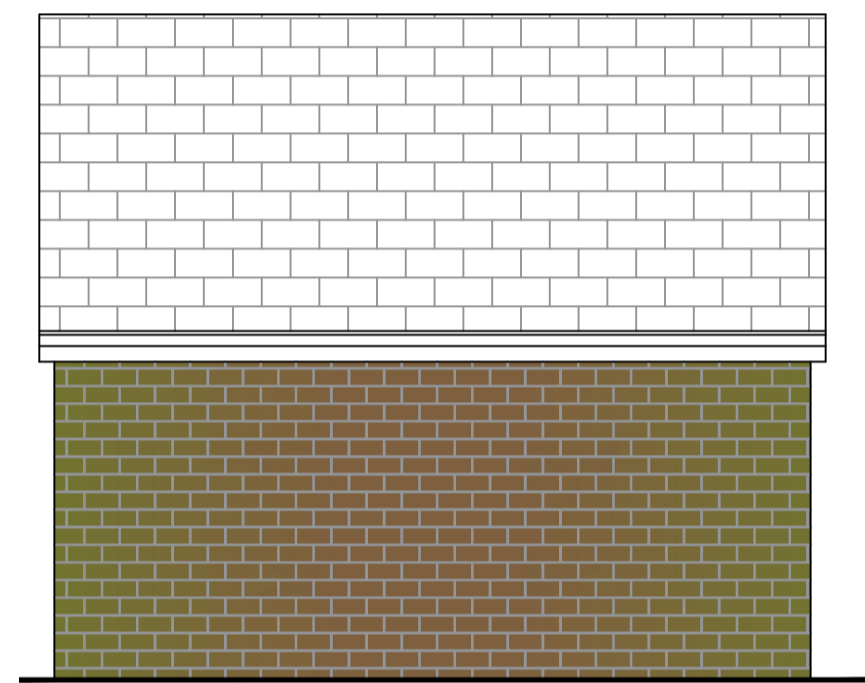

PROPOSED WESTERN ELEVATION

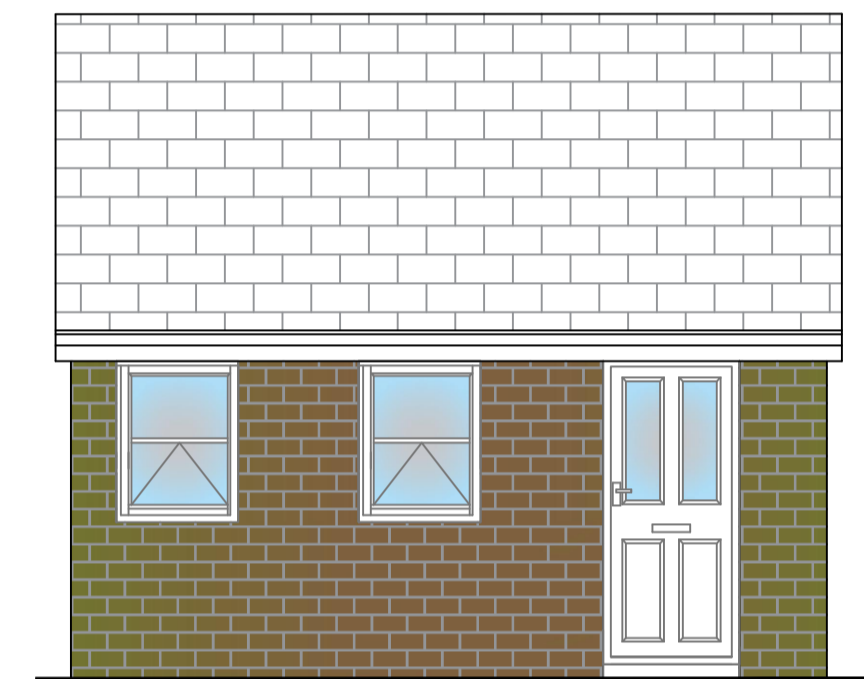

PROPOSED EASTERN ELEVATION



1 Dairy Houses, Littlethorpe, Peterlee, SR8 3UD

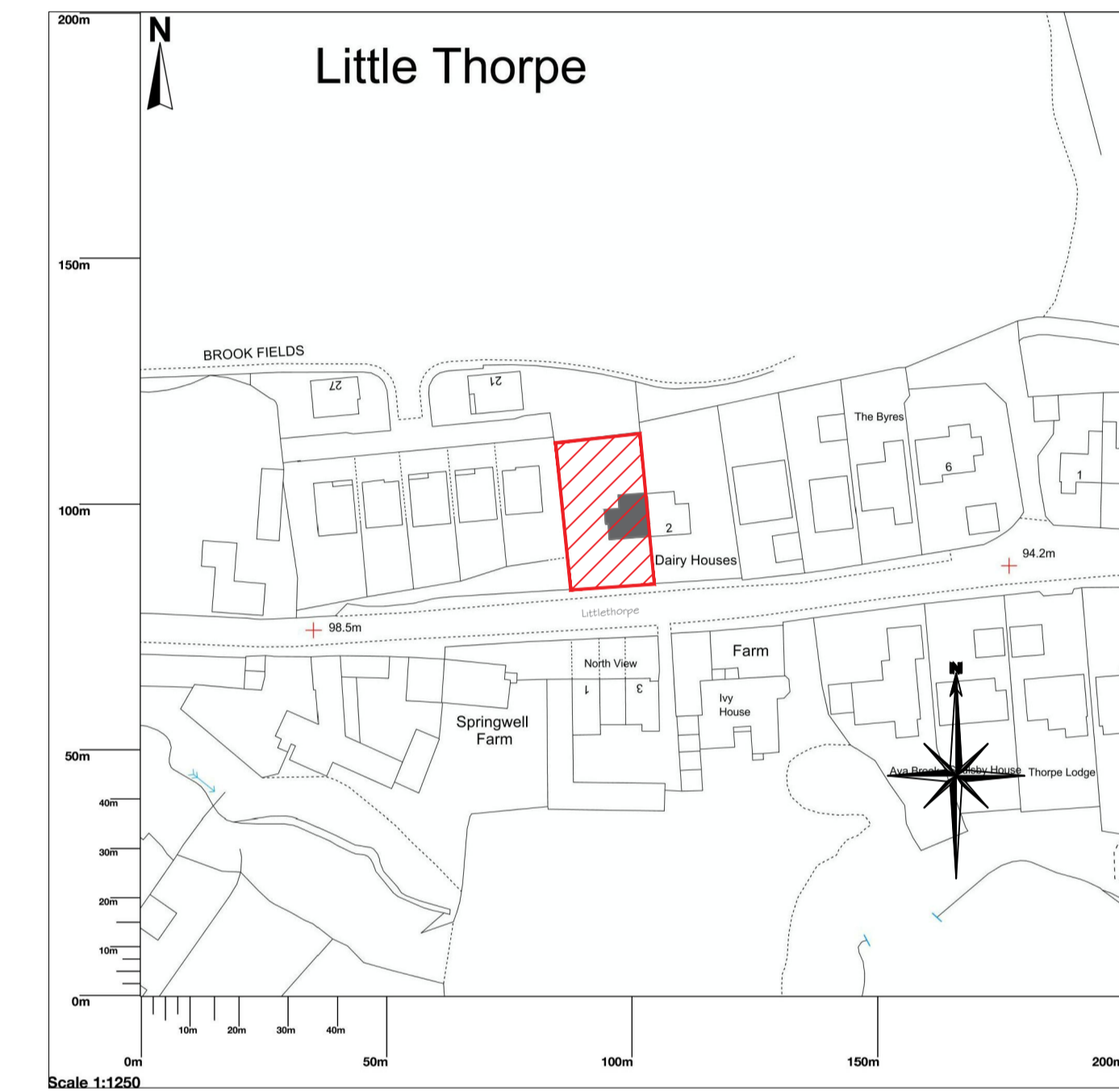

Map area bounded by: 442197,542778 442397,542978. Produced on 08 September 2021 from the OS National Geographic Database. Reproduction in whole or part is prohibited without the prior permission of Ordnance Survey. © Crown copyright 2021. Supplied by UKPlanningMaps.com a licensed OS partner (100054135). Unique plan reference: p4b/uk/686469/929646

Location Plan - Scale 1:1250

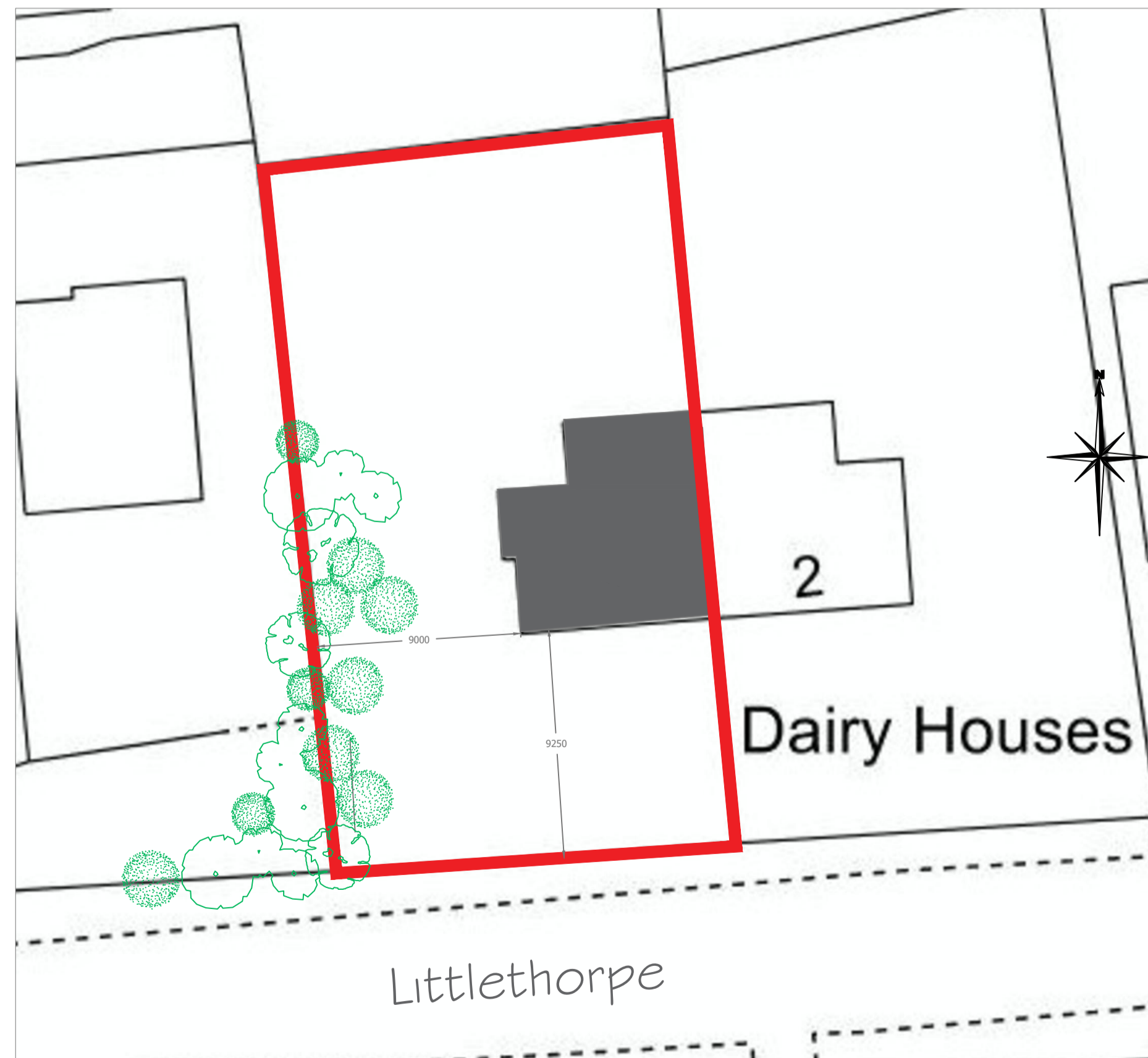

Existing Site Plan - Scale 1:200

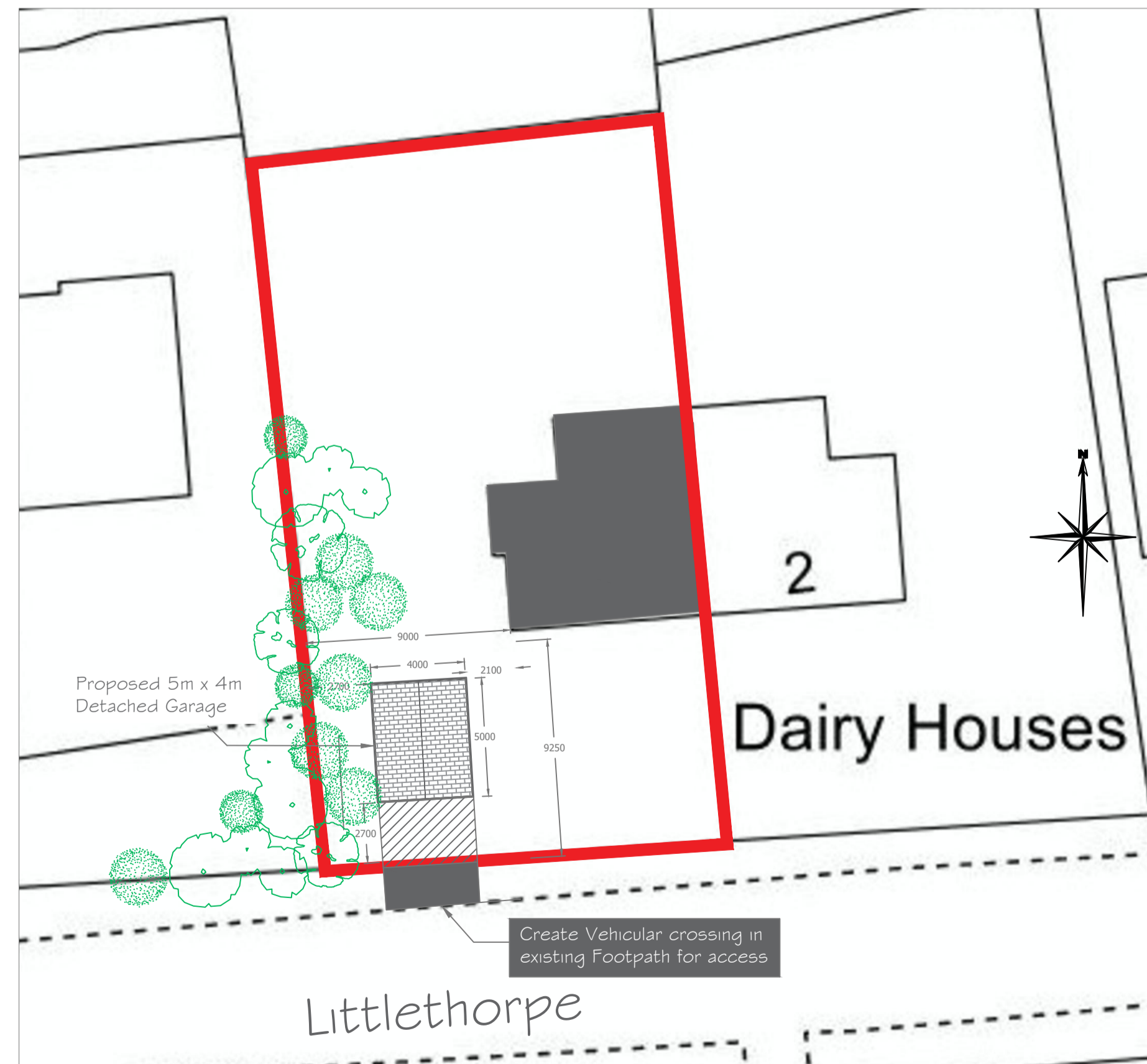

Proposed Site Plan - Scale 1:200

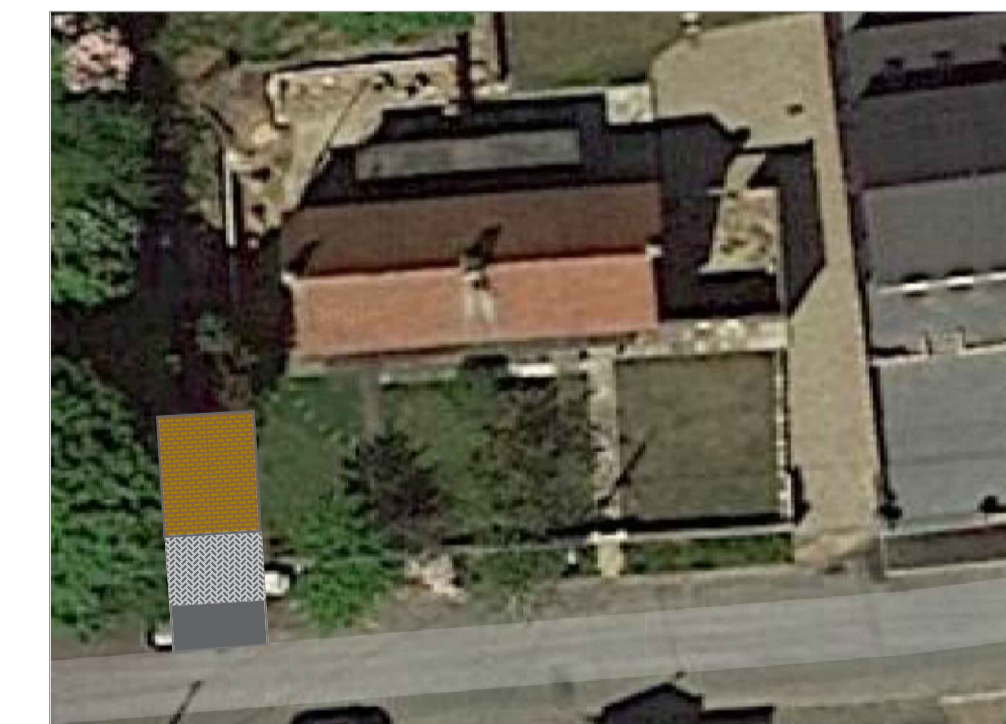

Aerial Plan - not to scale

Revision	Description	Date
A	Updated Location plan /site plans	Sept 2021

Name and Address	
Mr T. Dixon	
1 Dairy Houses	
Littlethorpe, Seaham	
Co. Durham	
Drawing Title	
Existing Site Plan and Proposed	
Layouts and Elevations	

Project	Sheet
Detached Garage	1 OF 1
Date	Drawing Number
August 2021	1/DHLT/CEDS/01A
Scale	
1:50/1:200/1:1250	