

EXISTING NORTH EAST ELEVATION.

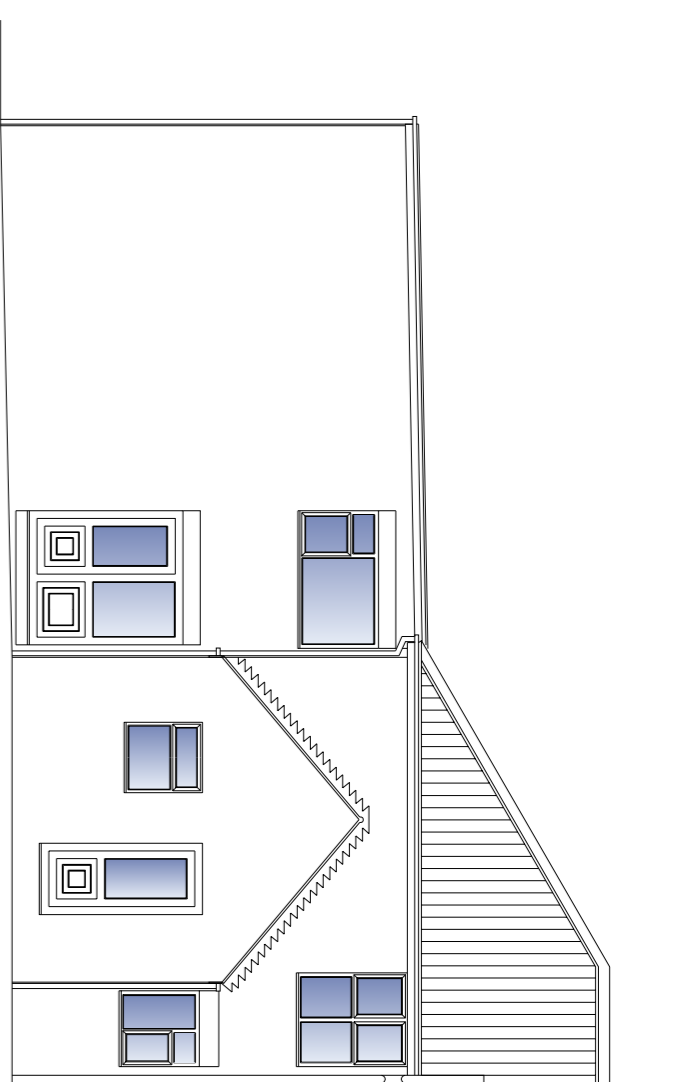

EXISTING NORTH WEST ELEVATION.



EXISTING SOUTH WEST ELEVATION.

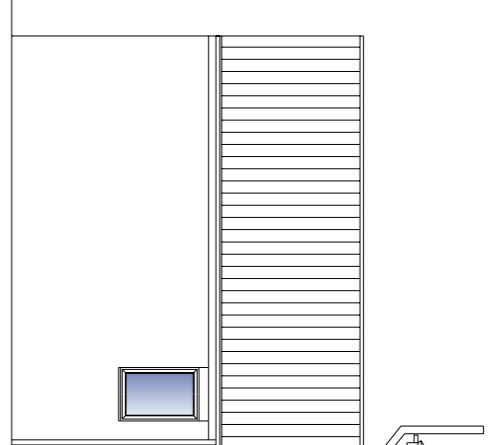

EXISTING SOUTH EAST ELEVATION.

GENERAL NOTES:-
 THIS DRAWING IS TO BE READ IN CONJUNCTION WITH ALL WILTON ARCHITECTURAL SERVICES DRAWINGS FOR THE PROJECT.
ACCURACY OF DRAWINGS:-
 1/NO DIMENSIONS TO BE SCALED FROM THE DRAWING.
 2/ALL DIMENSIONS TO BE SPECIFIED IN THE DRAWING.
 3/ANY DISCREPANCIES BETWEEN DRAWING & SPECIFIED INFORMATION TO BE NOTIFIED IMMEDIATELY.
 4/IF IN DOUBT ASK.
DEMOLITIONS
 ALL STRIPPING OUT AND DEMOLITION WORKS ARE SUBJECT TO STRUCTURAL INVESTIGATIONS.

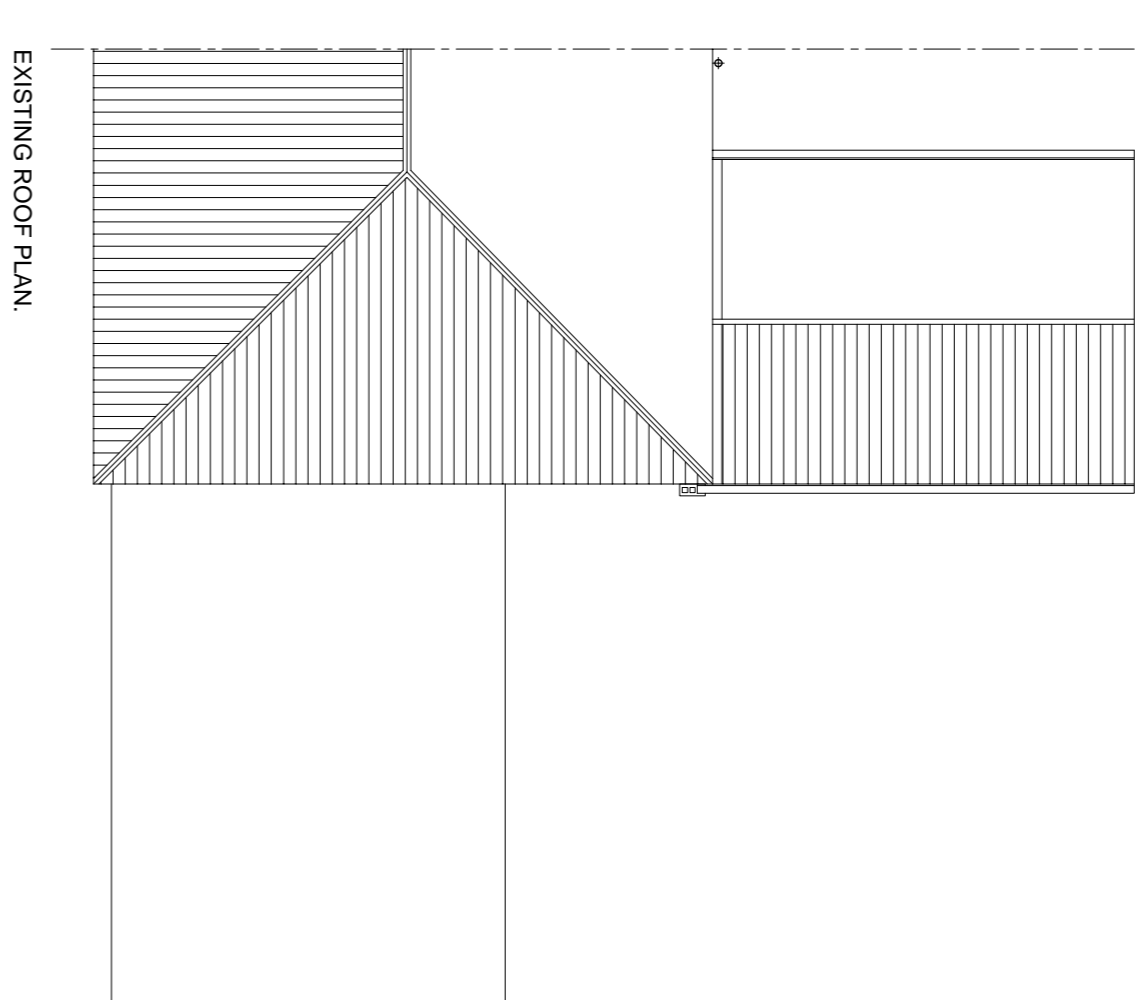

EXISTING ROOF PLAN.



EXISTING GROUND FLOOR LAYOUT.

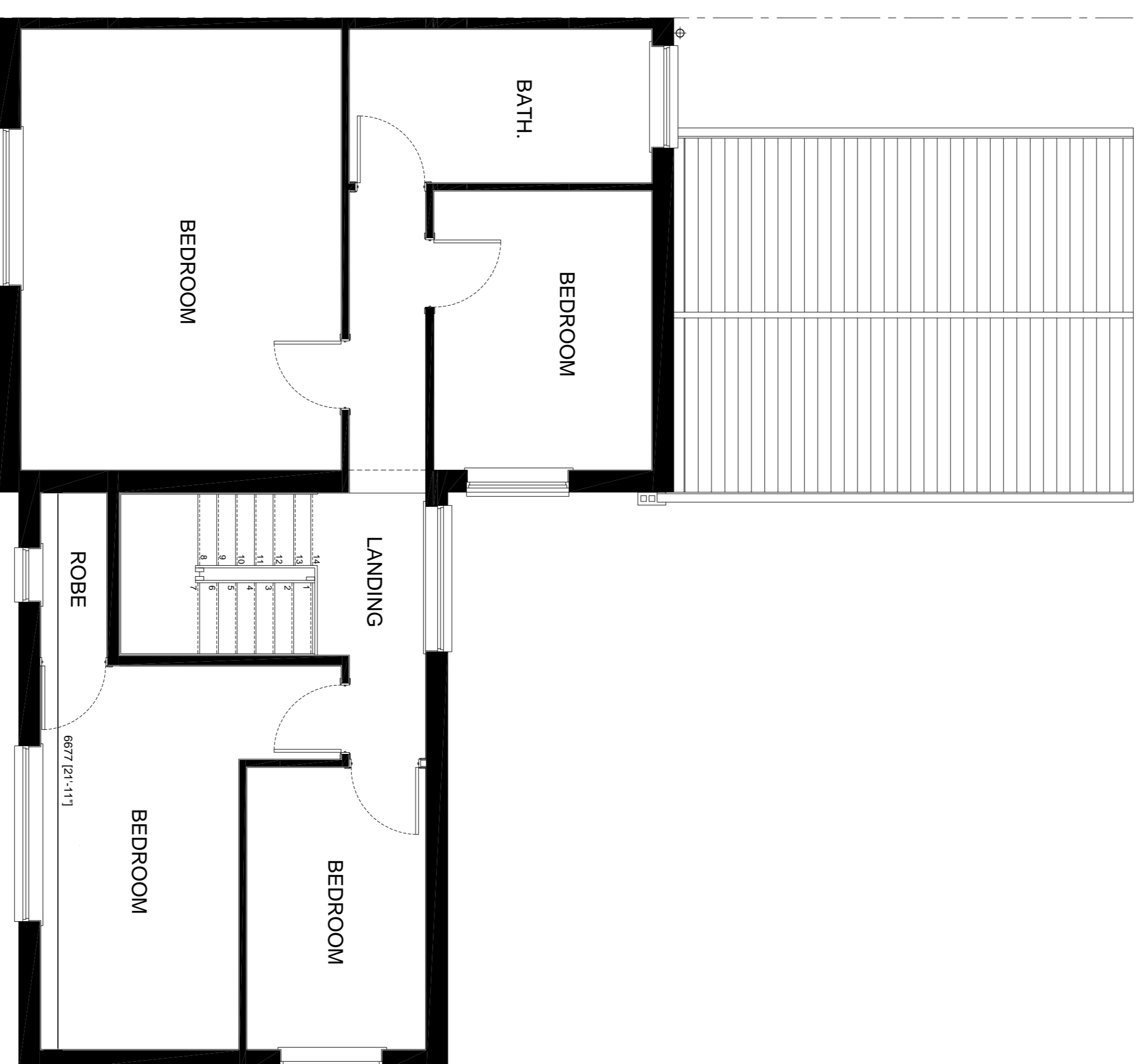

EXISTING FIRST FLOOR LAYOUT.

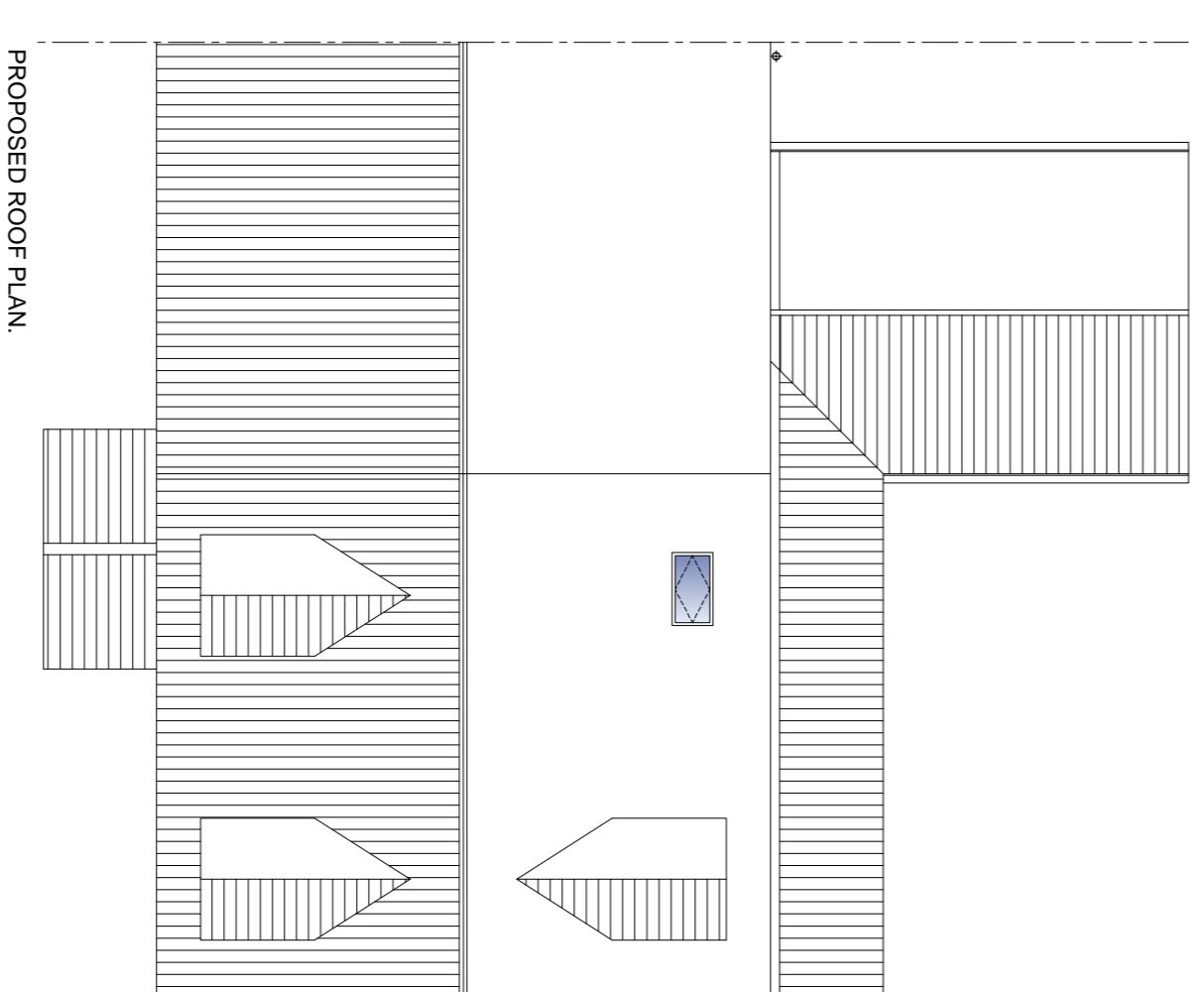

PROPOSED ROOF PLAN.

REVISION	DATE	DESCRIPTION

WILTON ARCHITECTURAL SERVICES LIMITED

NOTICE: PROPOSED ALTERATIONS TO WESTHOUSE FARM (SANDHOLDSMAN) BISHOP WIDLEHAM, DURHAM DL17 9DY FOR M. & MRS. MORGAN

DATE	SCALE	DRAWING CLASS
12/04/2021	1:50 & 1:100 @ A1	PLANNING APPLICATION

DESIGN	DRAWING NO.	DATE	REV.
MCK	56/2021	56/2021/01	