

<div data-bbox="112 1745 160 1780" data-label="Image"> </div> <div data-bbox="216 1745 350 1780" data-label="Text"> <p>J.A.P.S.</p> </div> <div data-bbox="112 1812 688 2007" data-label="Text"> <p><i>John Anderson Professional Services</i>          Priding House          55 Birchwood Road          Woolaston          Gloucestershire          GL15 6PE</p> </div> <div data-bbox="575 1927 878 2018" data-label="Text"> <p>Tel &amp; Fax: 01594 529523          Mobile: 07768 936553          john@japsplans.co.uk</p> </div>	<div data-bbox="1032 1766 1745 1976" data-label="Text"> <p>CLIENT: Mr &amp; Mrs G Ward          14 Ash Way          Woolaston          GL15 6QA</p> <p>PROJECT: Ground and first floor extensions with          internal alterations</p> </div>	<div data-bbox="1952 1751 2392 1927" data-label="Text"> <p><b>BUILDER'S NOTE!</b>          All dimensions must be checked on          site. Do not rely on scaling from this          drawing.          Contractor to verify all sizes prior to          commencement of work.</p> </div>	<div data-bbox="2496 1751 2733 2011" data-label="Text"> <p>Scale 1:100</p> <p>Proposed Floor Plans</p> <p>Job No: 06074 2/6          Revision:</p> <p>Date: 28/08/2021</p> </div>
---	---	---	---

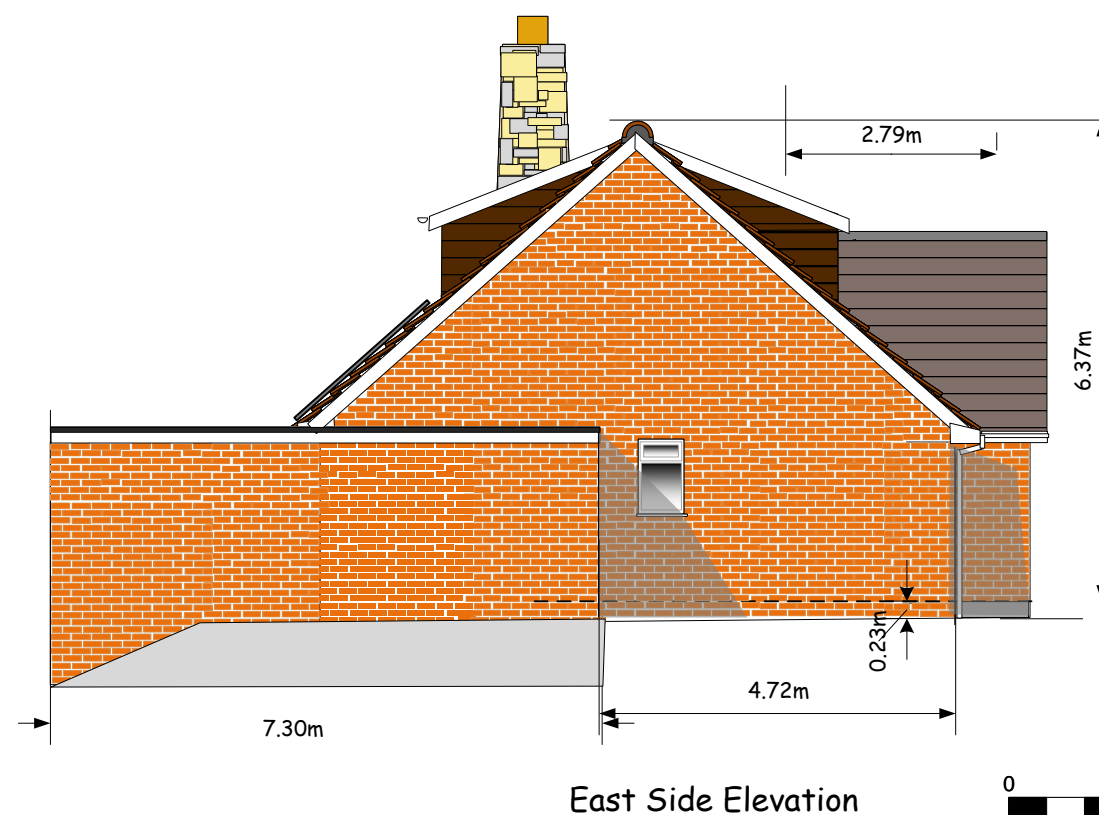
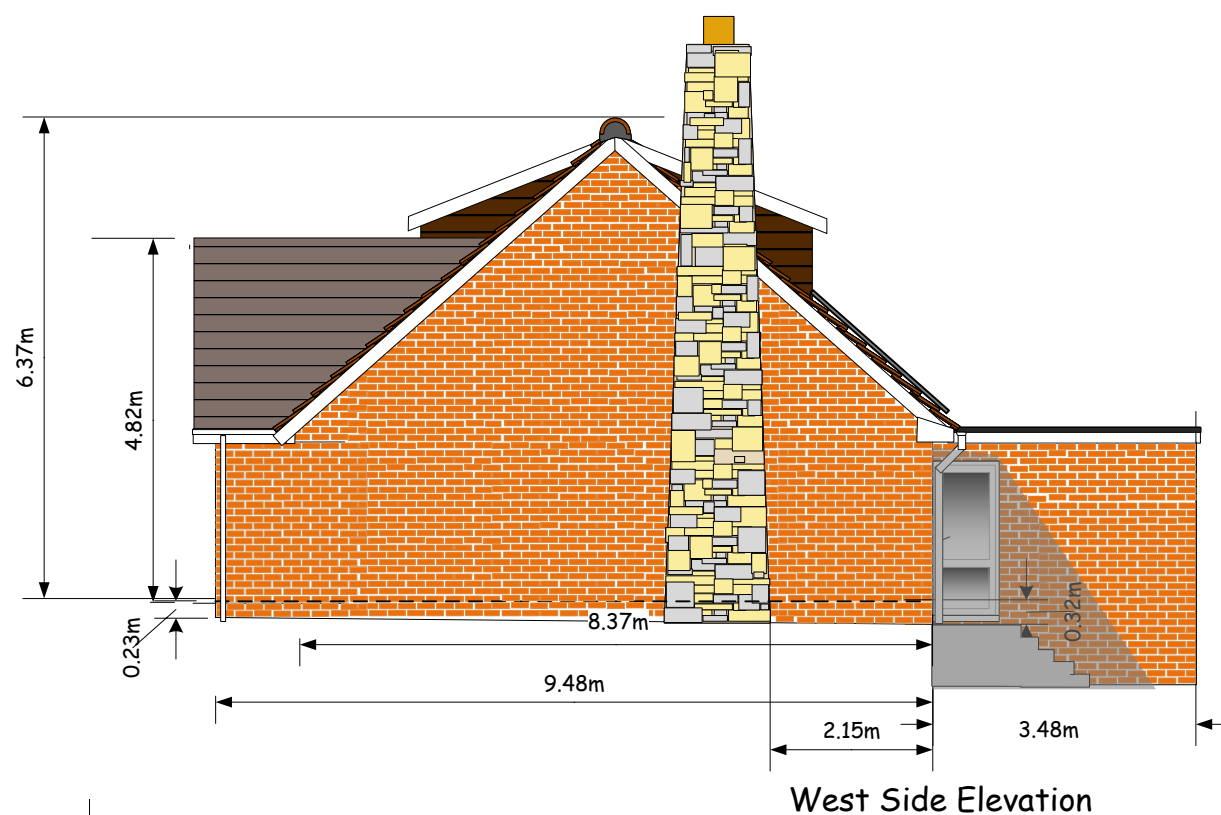
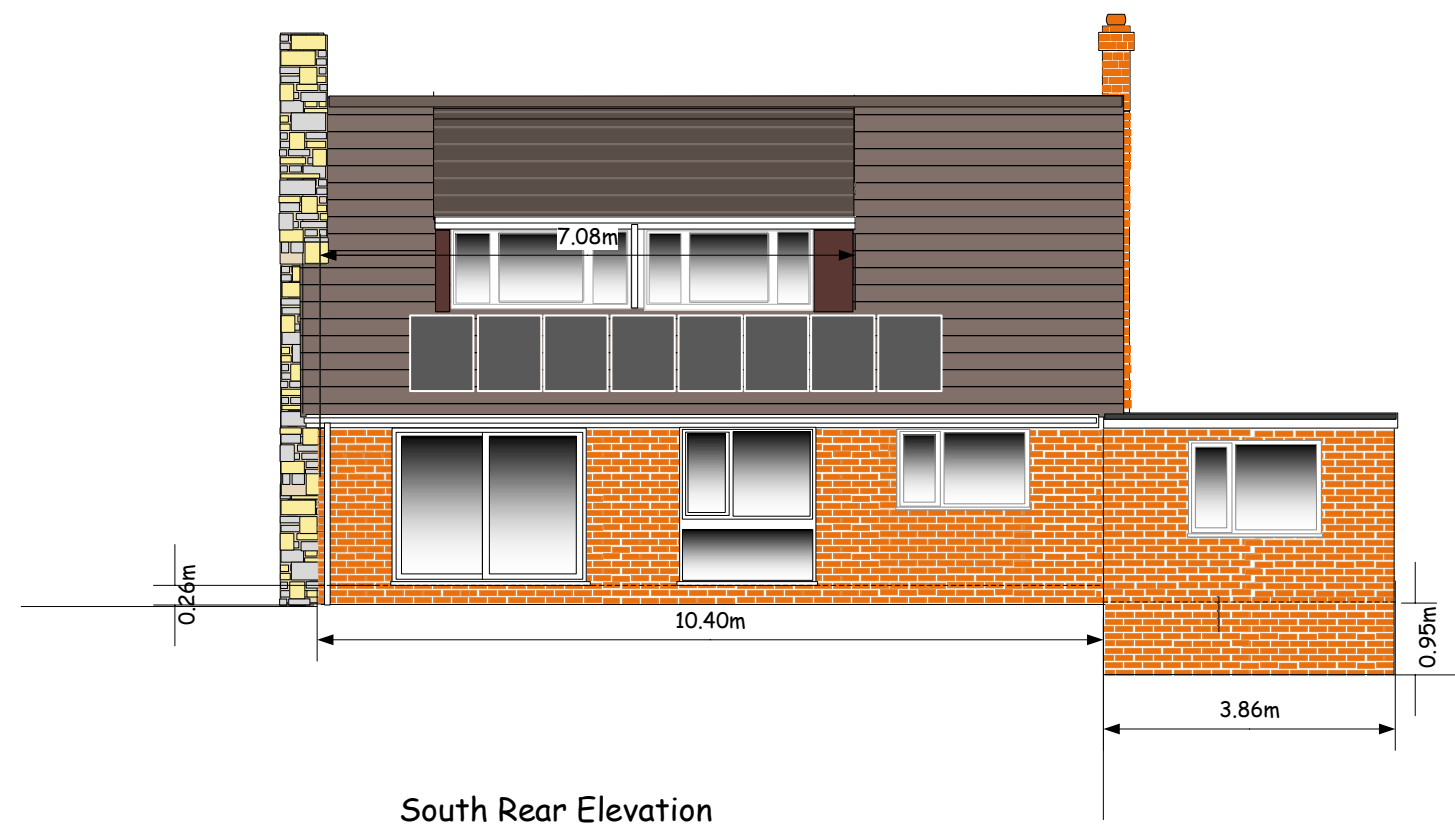
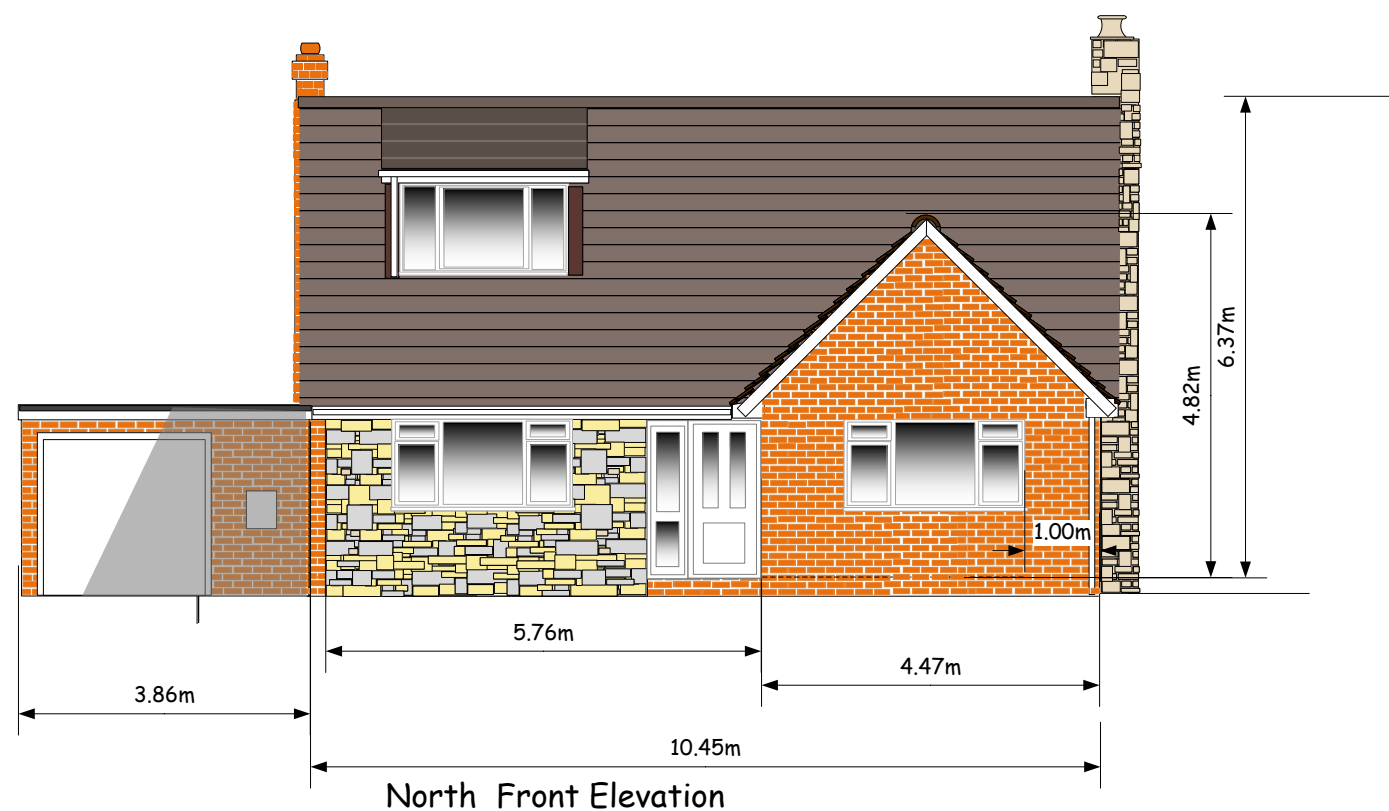

J.A.P.S.

*John Anderson Professional Services*

Priding House  
55 Birchwood Road  
Woolaston  
Gloucestershire  
GL15 6PE

Tel & Fax: 01594 529523  
Mobile: 07768 936553  
Email: [john@japsplans.co.uk](mailto:john@japsplans.co.uk)  
[www.japsplans.co.uk](http://www.japsplans.co.uk)

CLIENT: Mr & Mrs G Ward  
14 Ash Way  
Woolaston  
GL15 6QA

Project: Ground and first floor extensions with  
internal alterations

**BUILDER'S NOTE!**  
All dimensions must be checked on  
site. Do not rely on scaling from this  
drawing.  
Contractor to verify all sizes prior to  
commencement of work.

Scale 1:100

Existing Elevations

Job No: 06074 3/6  
Revision:  
Date: 28/05/2021

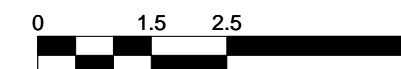

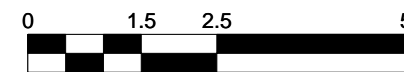
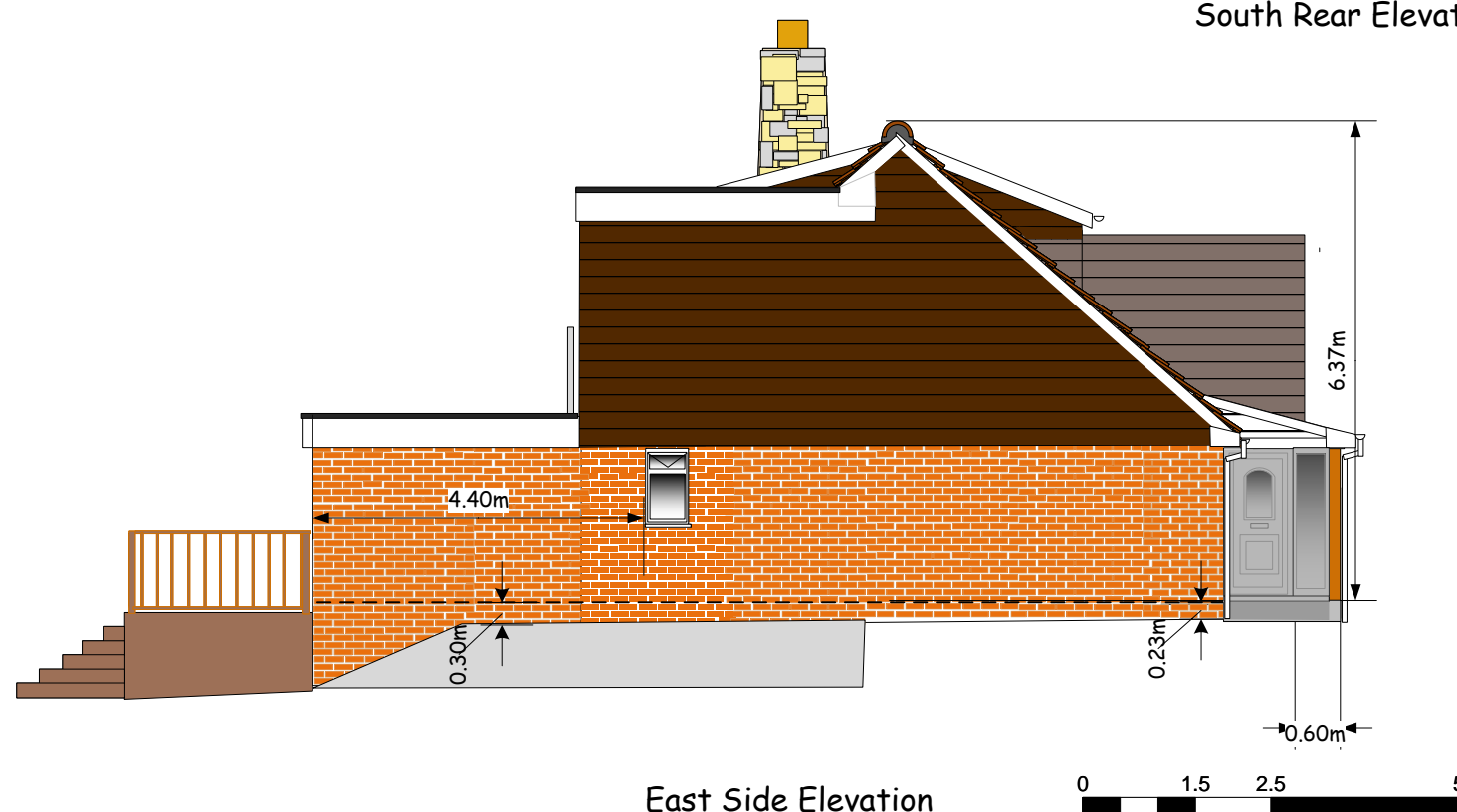
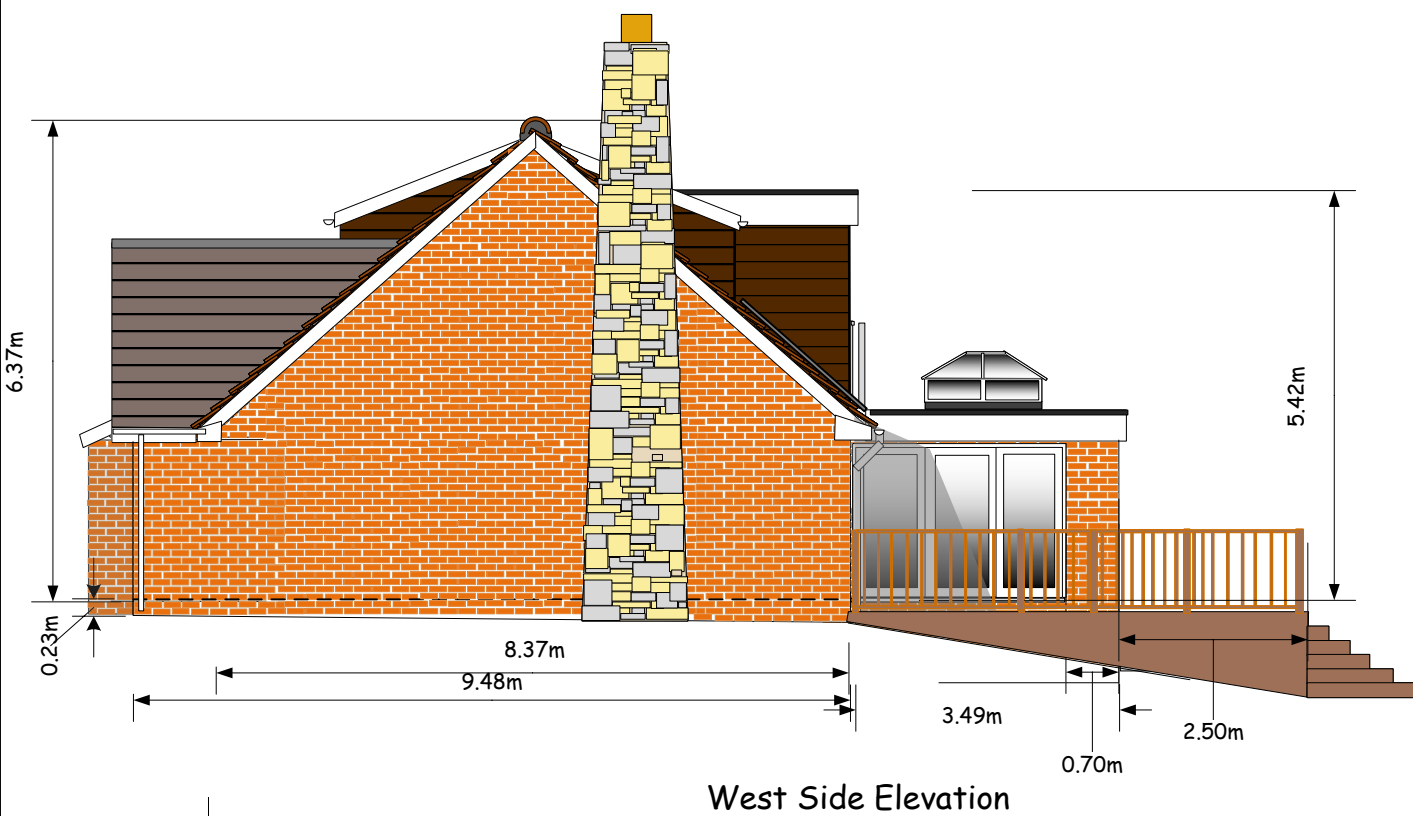
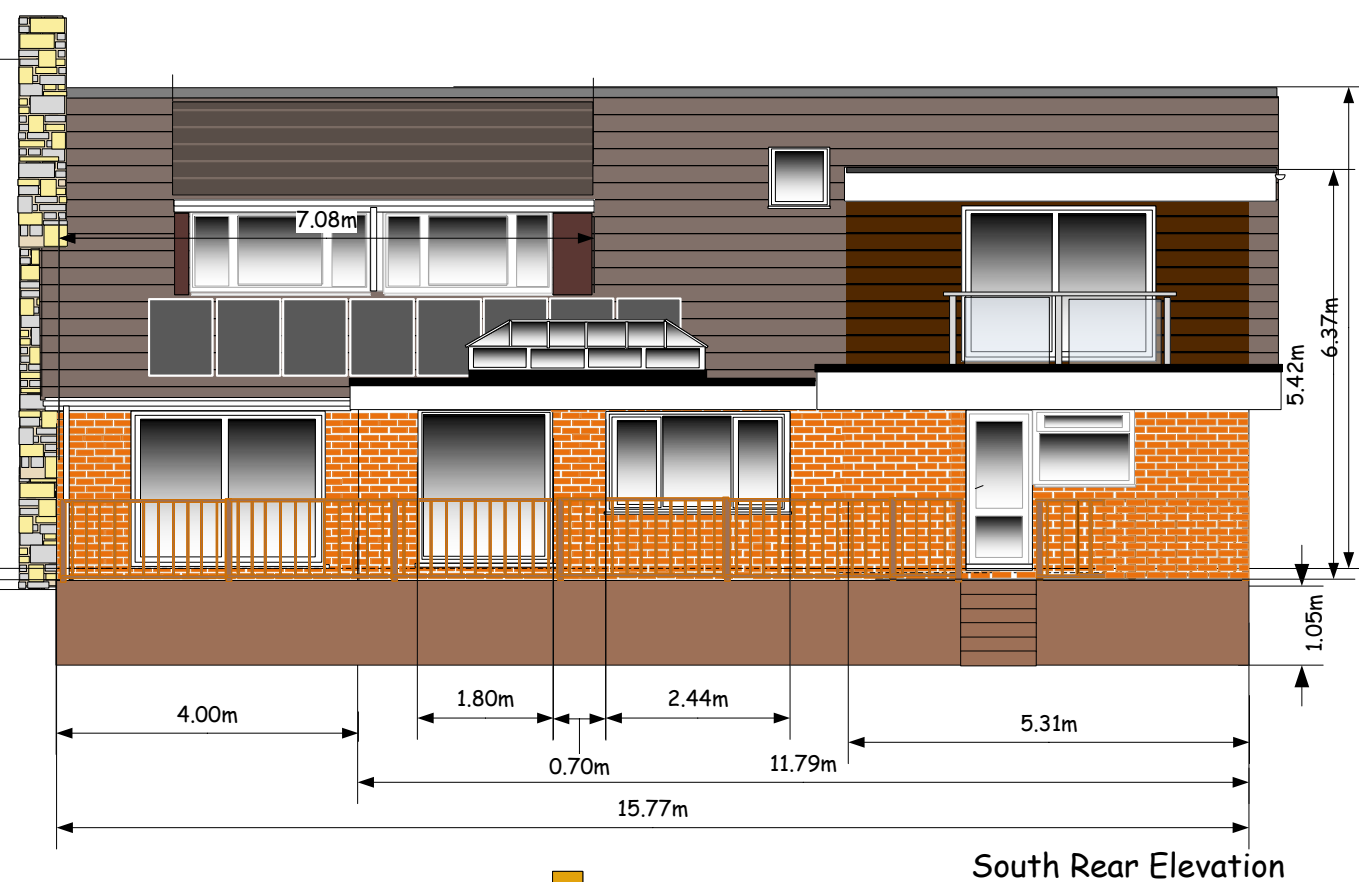
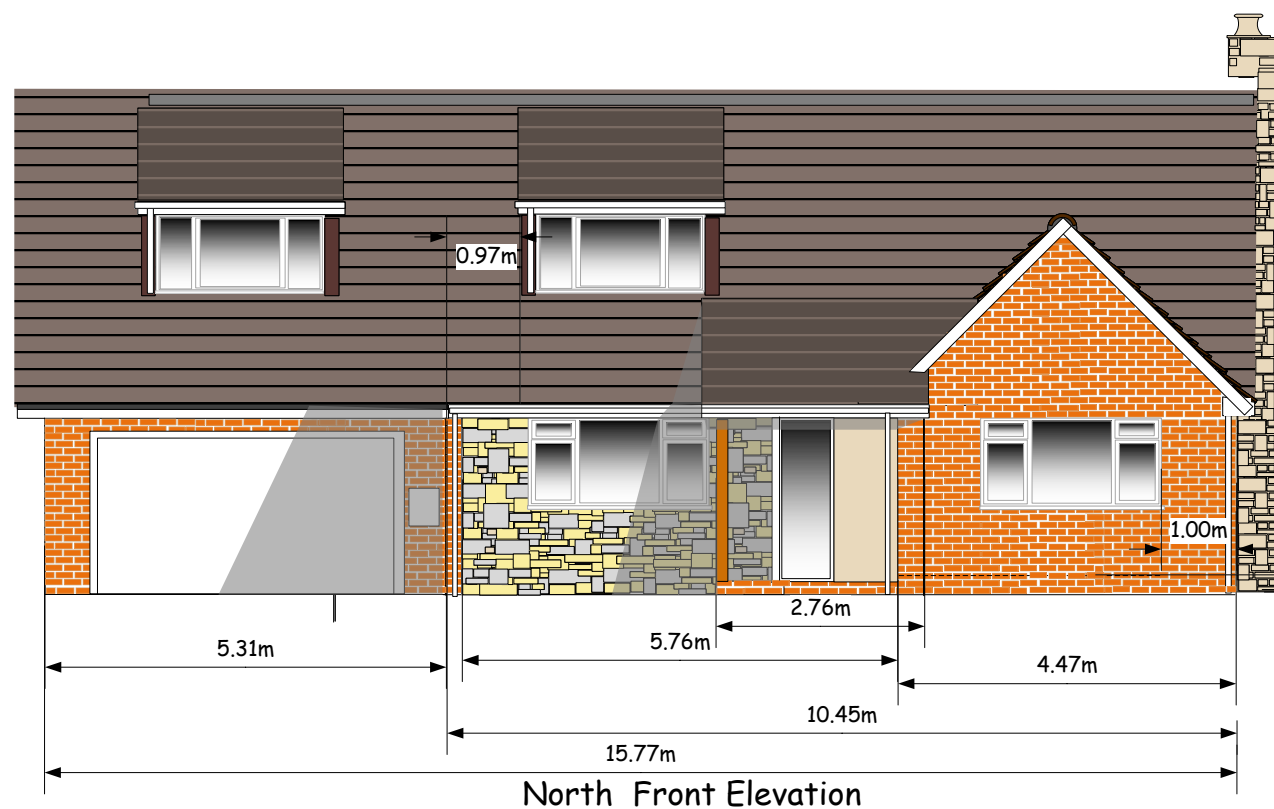

**J.A.P.S.**  
**John Anderson**  
**Professional Services**  
 Priding House  
 55 Birchwood Road  
 Woolaston  
 Gloucestershire  
 GL15 6PE

Tel & Fax: 01594  
 529523  
 Mobile: 07768 936553  
 Email:  
 john@japsplans.co.uk  
 www.japsplans.co.uk

CLIENT: Mr & Mrs G Ward  
 14 Ash Way  
 Woolaston  
 GL15 6QA

Project: Ground and first floor extensions with  
 internal alterations

**BUILDER'S NOTE!**  
 All dimensions must be checked on  
 site. Do not rely on scaling from this  
 drawing.  
 Contractor to verify all sizes prior to  
 commencement of work.

Scale 1:100

Proposed Elevations

Job No: 06074 4/6  
 Revision:  
 Date: 29/08/2021

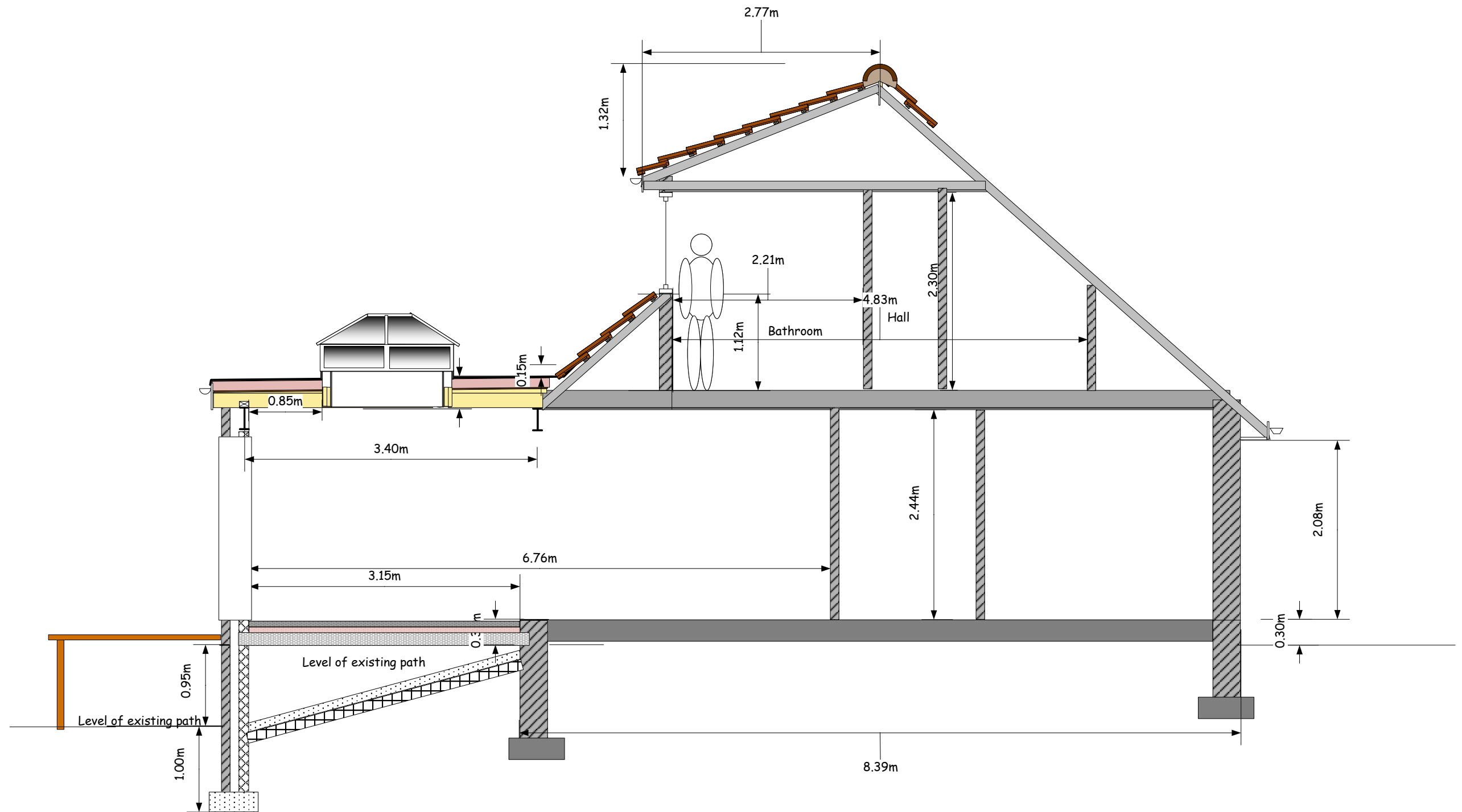

J.A.P.S.

**John Anderson Professional Services**

Pridding House  
55 Birchwood Road  
Woolaston  
Gloucestershire  
GL15 6PE

Tel & Fax: 01594 529523  
Mobile: 07768 936553  
Email: [john@japsplans.co.uk](mailto:john@japsplans.co.uk)  
[www.japsplans.co.uk](http://www.japsplans.co.uk)

CLIENT:

Project:

**BUILDER'S NOTE!**

All dimensions must be checked on site. Do not rely on scaling from this drawing.  
Contractor to verify all sizes prior to commencement of work.

Scale 1:50

Section AA

Job No: 06074 5/6  
Revision:

Date: 29/08/21

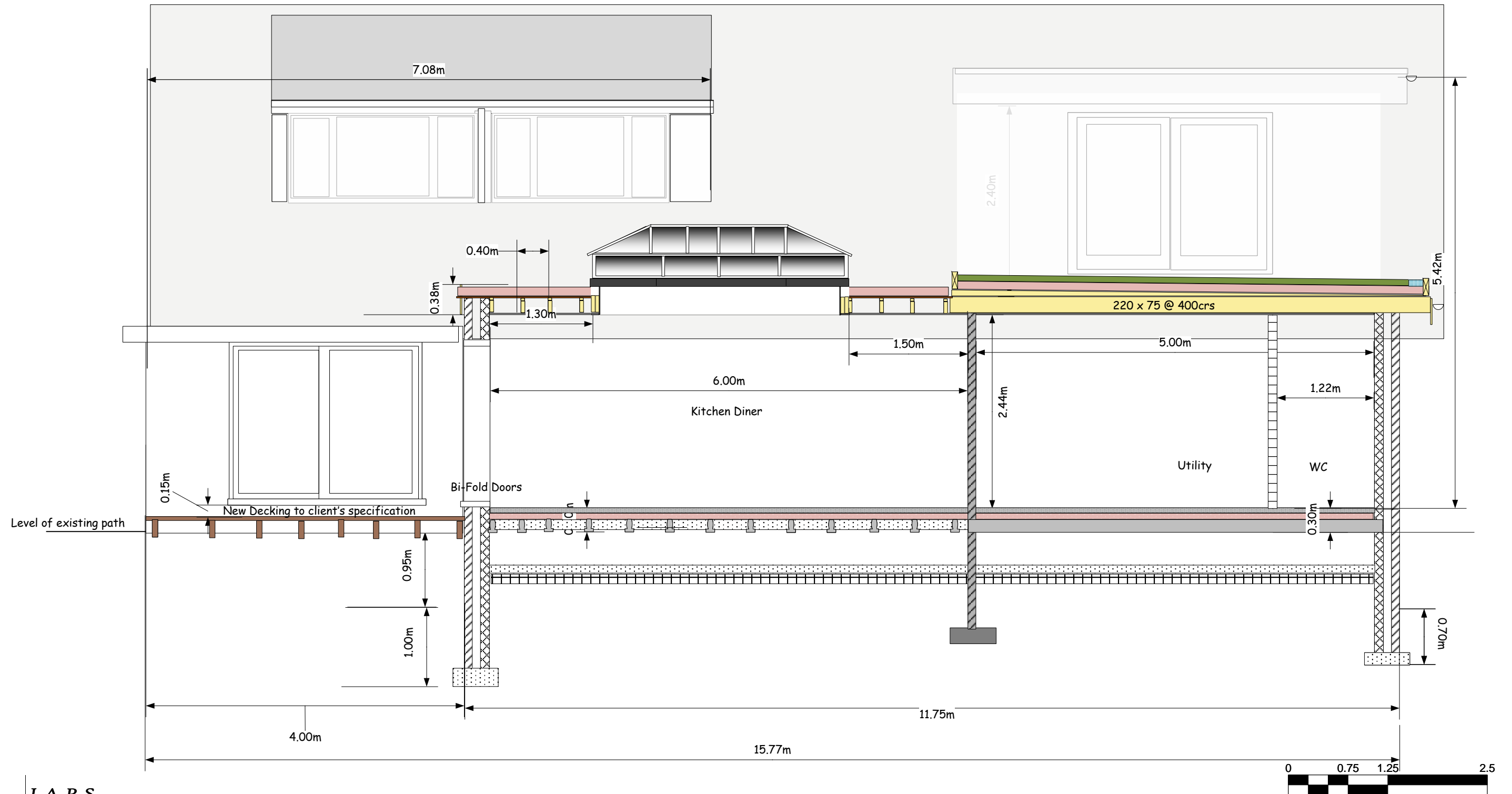

J.A.P.S.

*John Anderson Professional Services*

Pridding House  
55 Birchwood Road  
Woolaston  
Gloucestershire  
GL15 6PE

Tel & Fax: 01594 529523  
Mobile: 07768 936553  
Email: [john@japsplans.co.uk](mailto:john@japsplans.co.uk)  
[www.japsplans.co.uk](http://www.japsplans.co.uk)

CLIENT:

Project:

**BUILDER'S NOTE!**

All dimensions must be checked on site. Do not rely on scaling from this drawing.  
Contractor to verify all sizes prior to commencement of work.

Scale 1:50

Section BB

Job No: 06074 6/6  
Revision:

Date: 29/08/21