

1 Existing Front Elevations
1:100

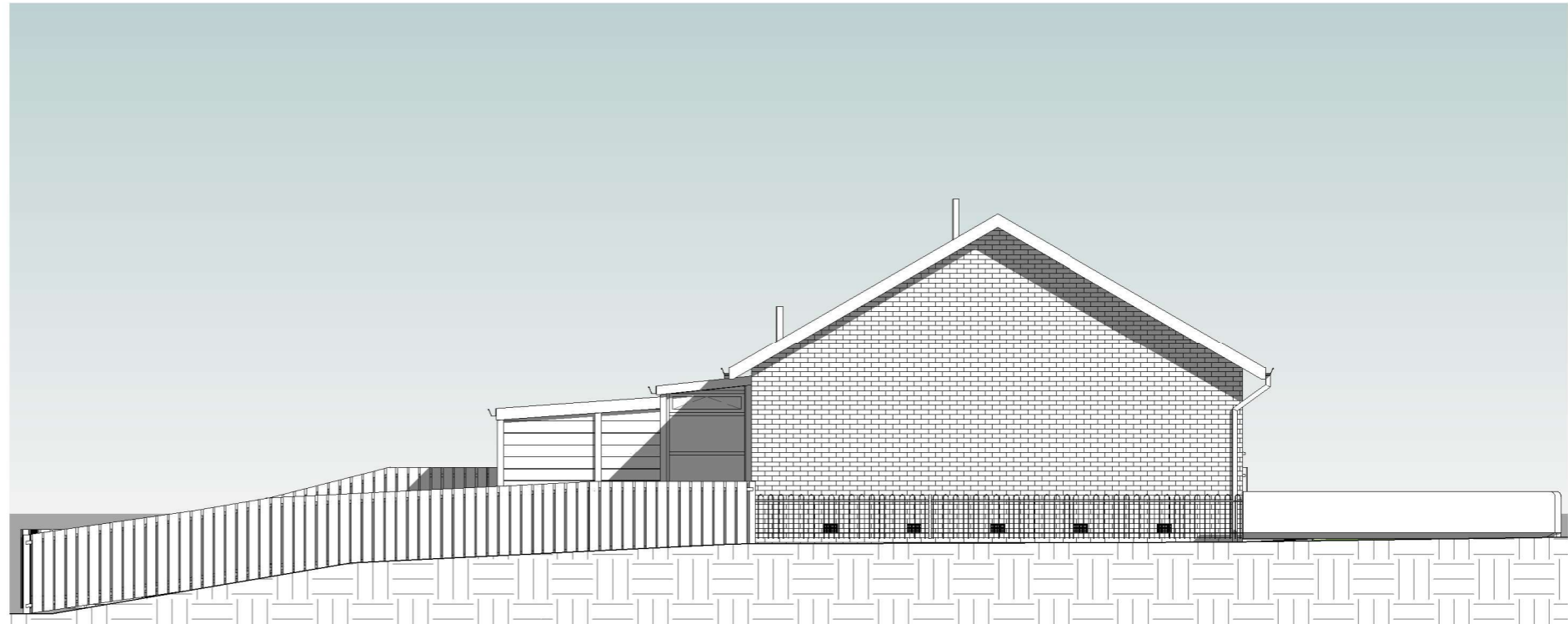

3 Existing LHS Elevation
1:100



2 Existing Rear Elevation
1:100

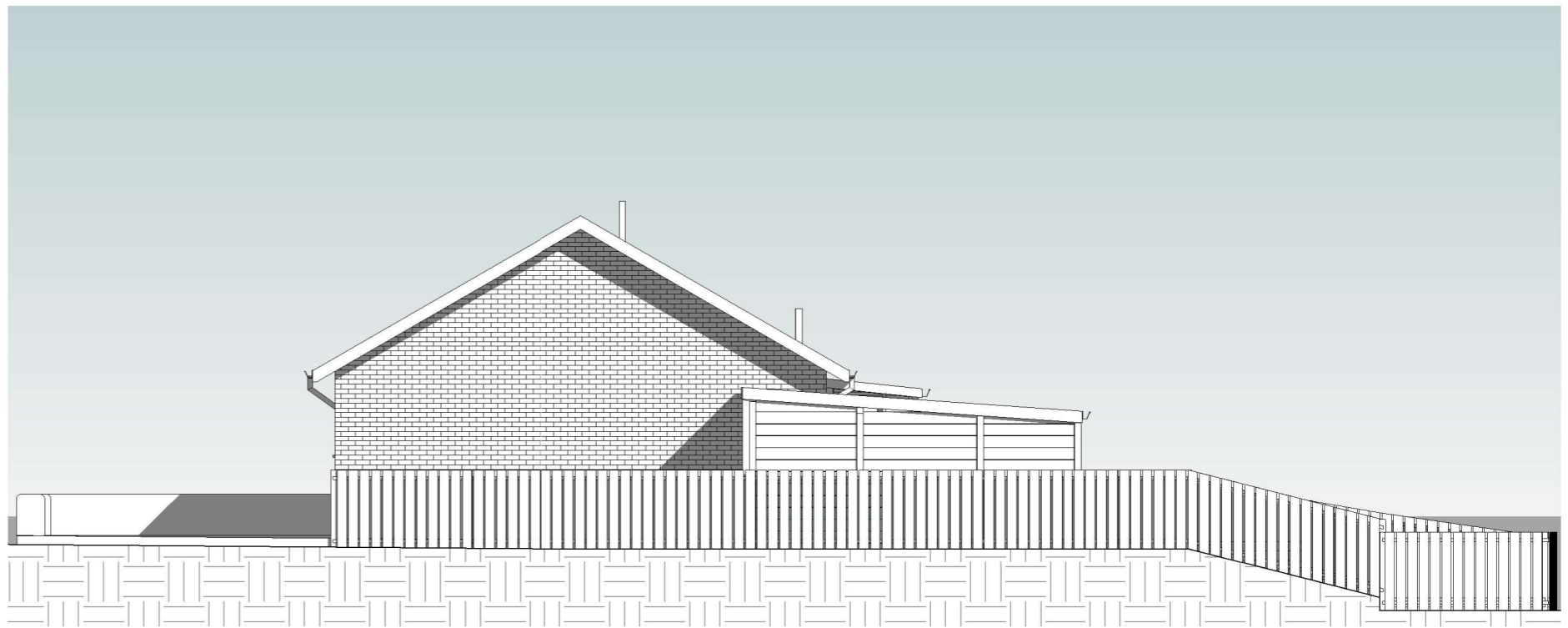

4 Existing RHS Elevation
1:100

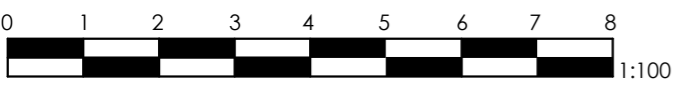

WALK ARCH

Shugie McVey
 Proposed Rear Extension & Rebuild
 of Garage at 36 Mossbank Drive,
 Glasgow, G33 1LS
 Existing Elevations
 Drawing No: AL(0)004
 Scale (A3): 1:100
*All sizes, dimensions and heights are
 to scale stated on sheet scale bar(s).*

WALK ARCH
 Architectural Consultant
 07533 331 933 // Info@walkarch.co.uk
 www.walkarch.co.uk