

FRONT ELEVATION

SIDE ELEVATION

REAR ELEVATION

SIDE ELEVATION

Elevations / Floor Plans 1:100

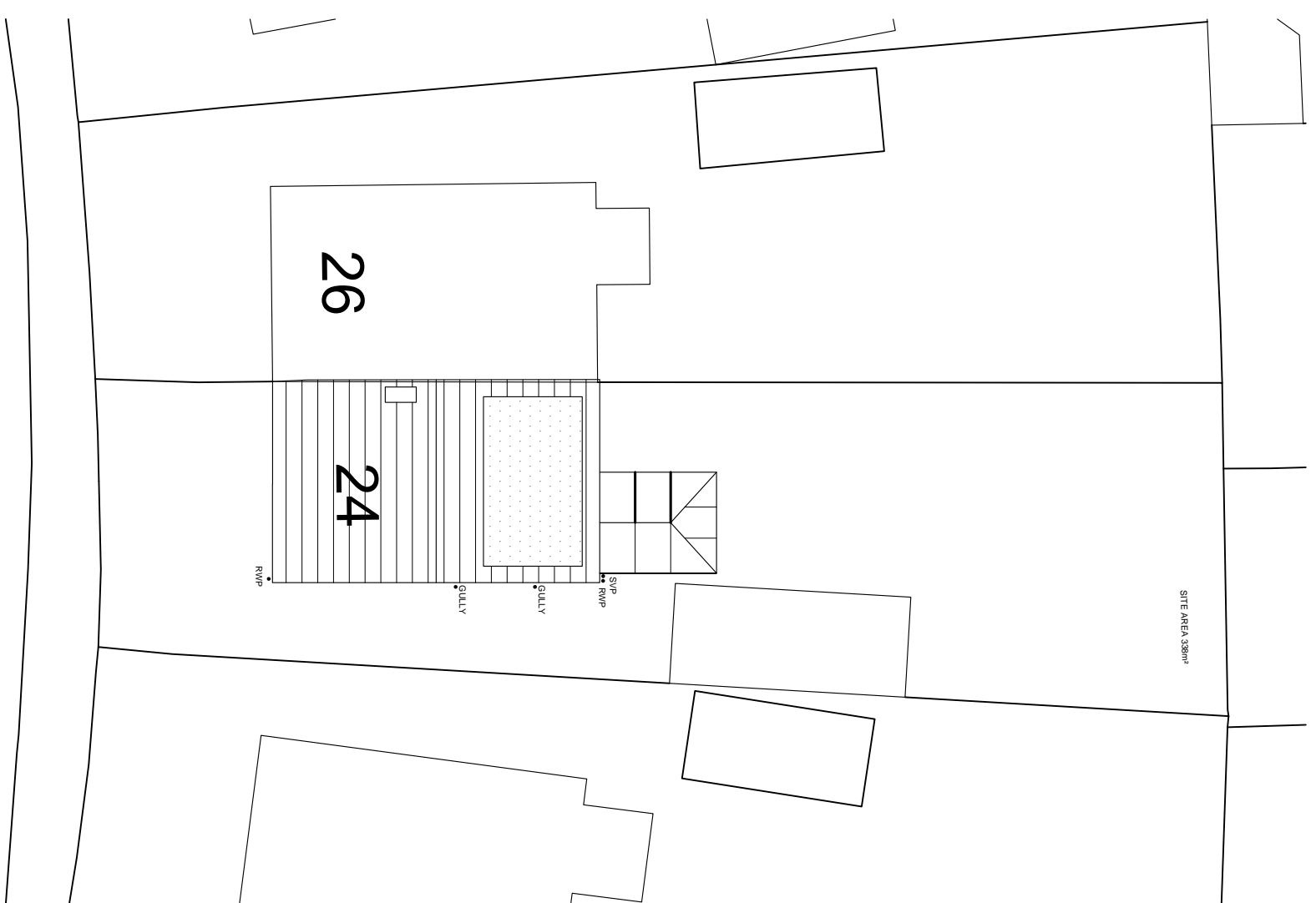

Site Plan 1:200

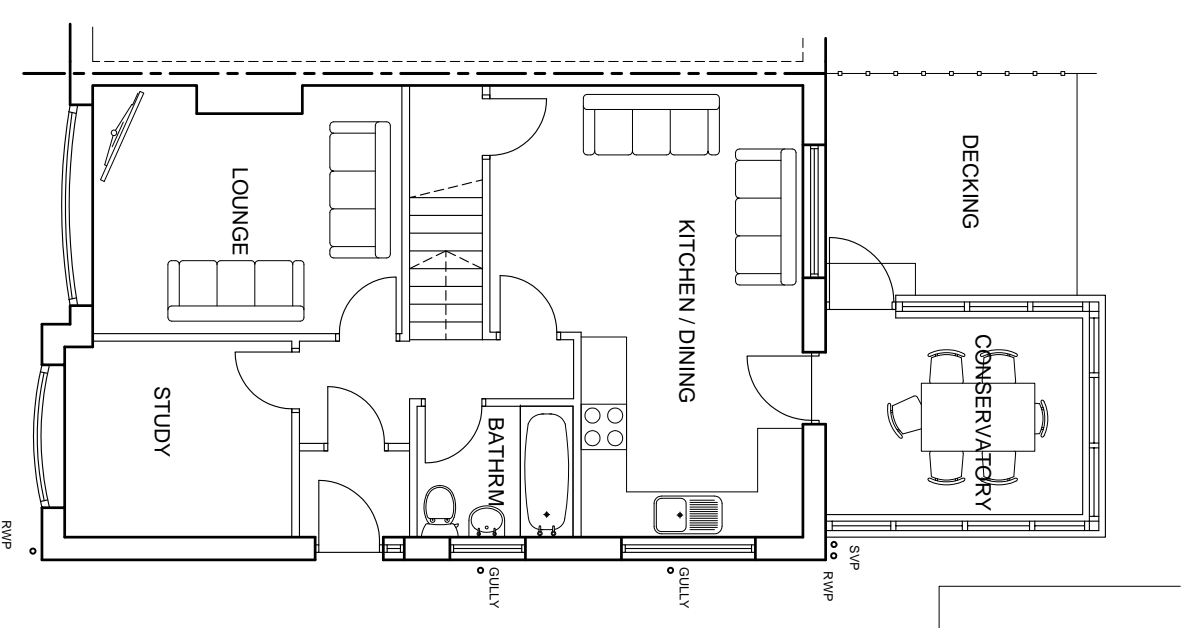

GROUND FLOOR
58m²

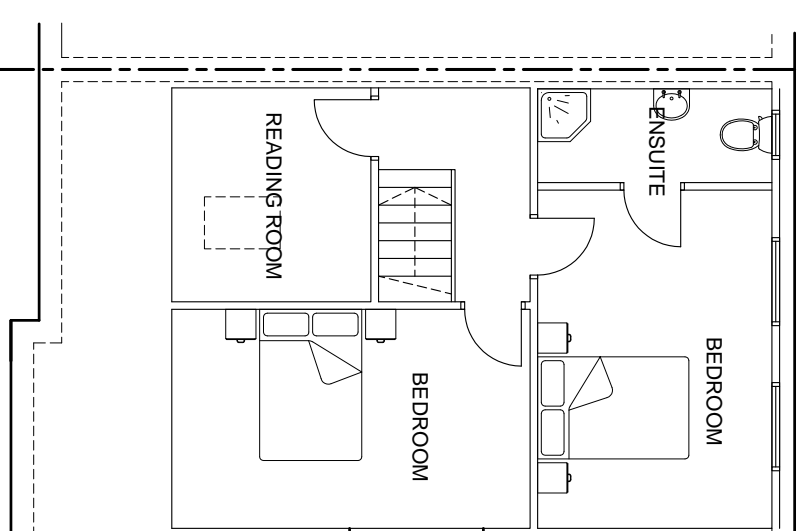

FIRST FLOOR
46m²



1:100 SCALE BAR

CONFIGURATION

Address: 24 Turnberry Ave Thornton	
Description: Existing Elevations & Floor Plans	
Project: Rear Extension	
Drawing No: P01	
Date: 13/06/21	Scale: 1:100/200 @ A2
Total Floor Area: 104m ²	Site Area: 338m ²

MATERIAL SPECIFICATION

Roof Cladding: Red Concrete Tile
External Walls: Rough Faced Red Multi
Glazing: Double Glazed Window With White UPVC Frames
Fasica & Eaves Boards: White UPVC
Rainwater Goods: Whitek UPVC

This document was created with Win2PDF available at <http://www.win2pdf.com>.
The unregistered version of Win2PDF is for evaluation or non-commercial use only.