

FRONT ELEVATION

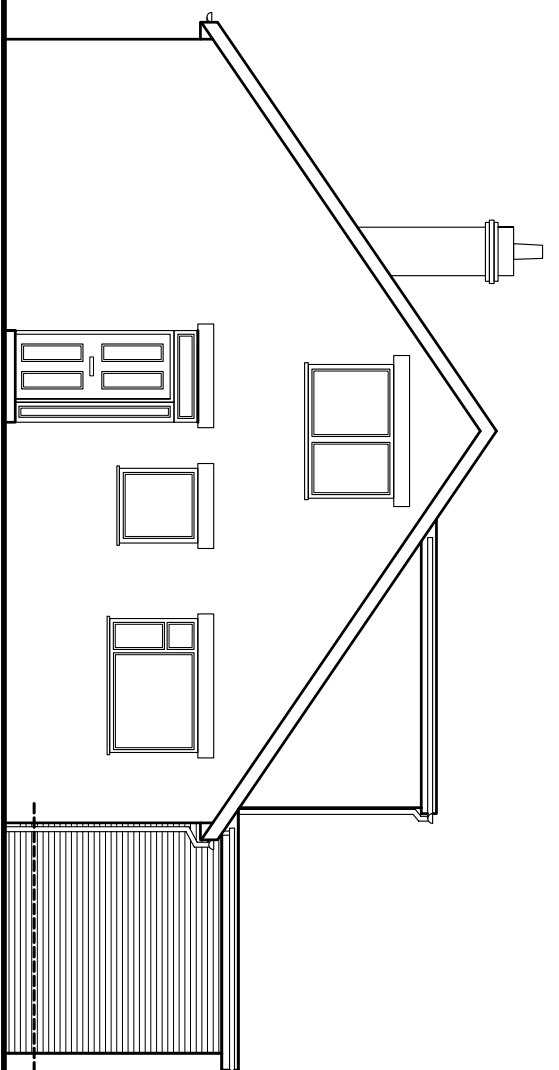

SIDE ELEVATION

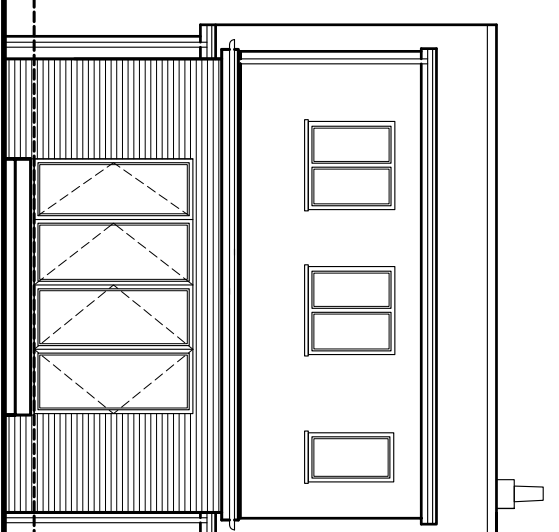

REAR ELEVATION

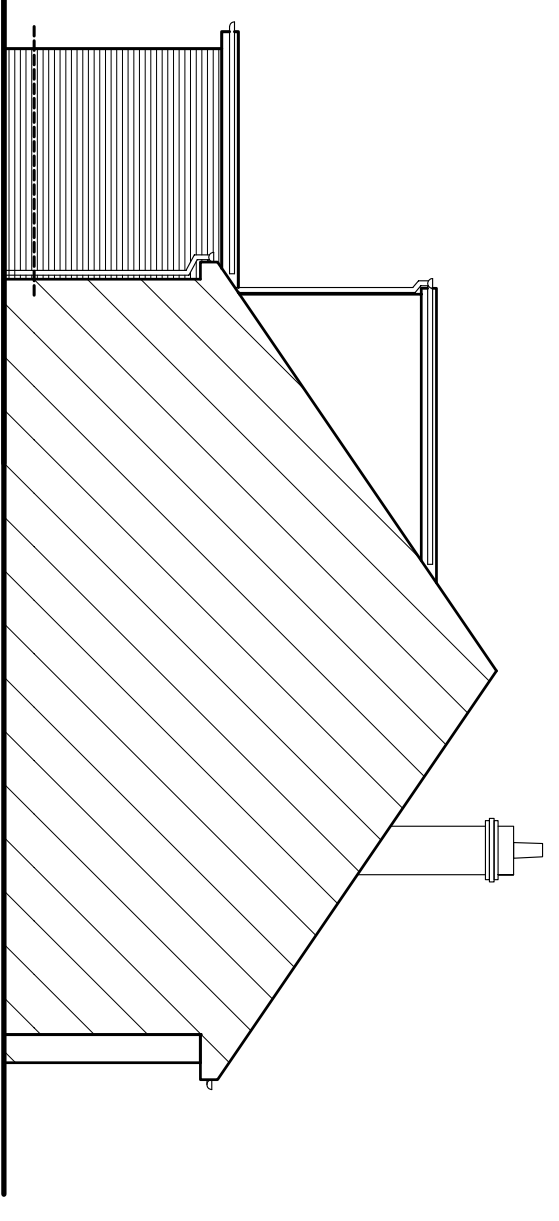

SIDE ELEVATION

Elevations / Floor Plans 1:100

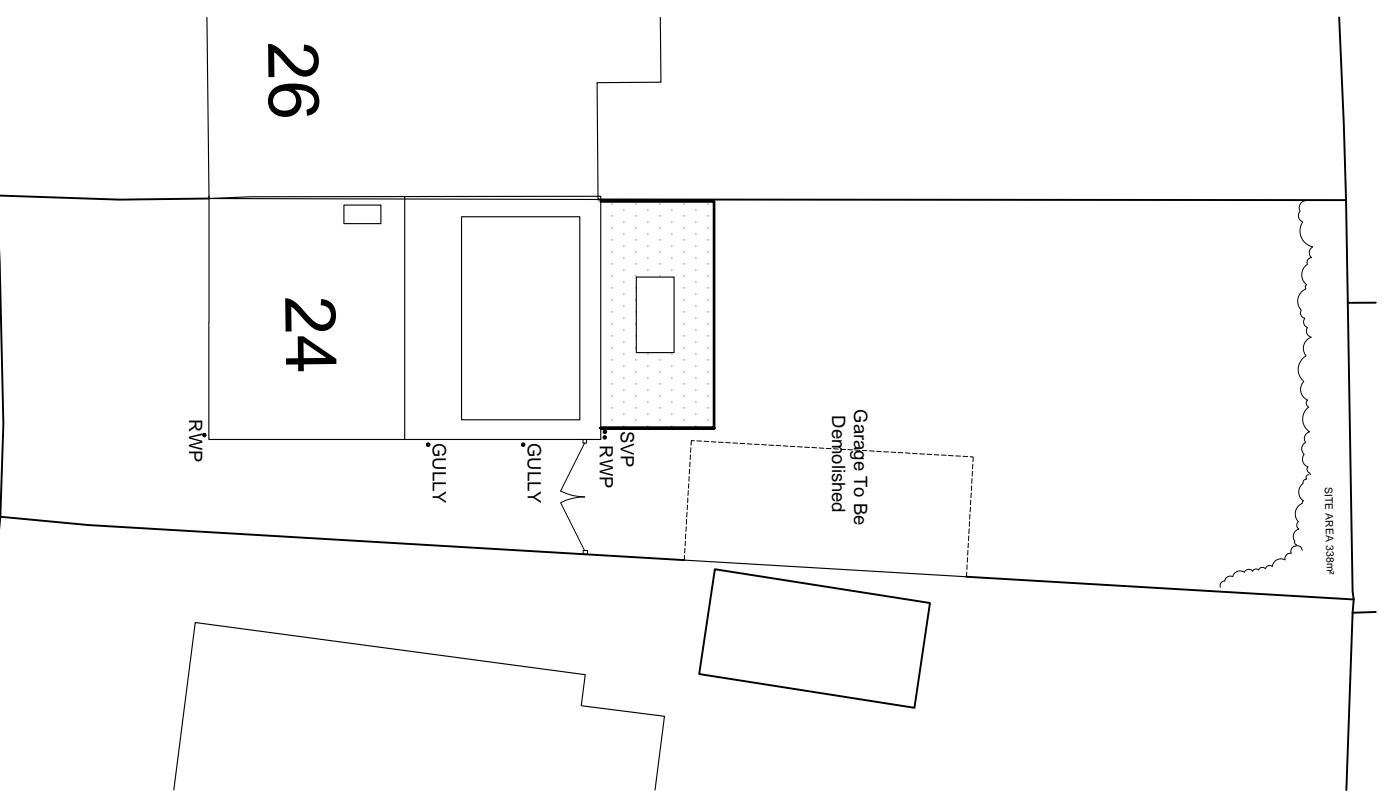

Site Plan Scale 1:200

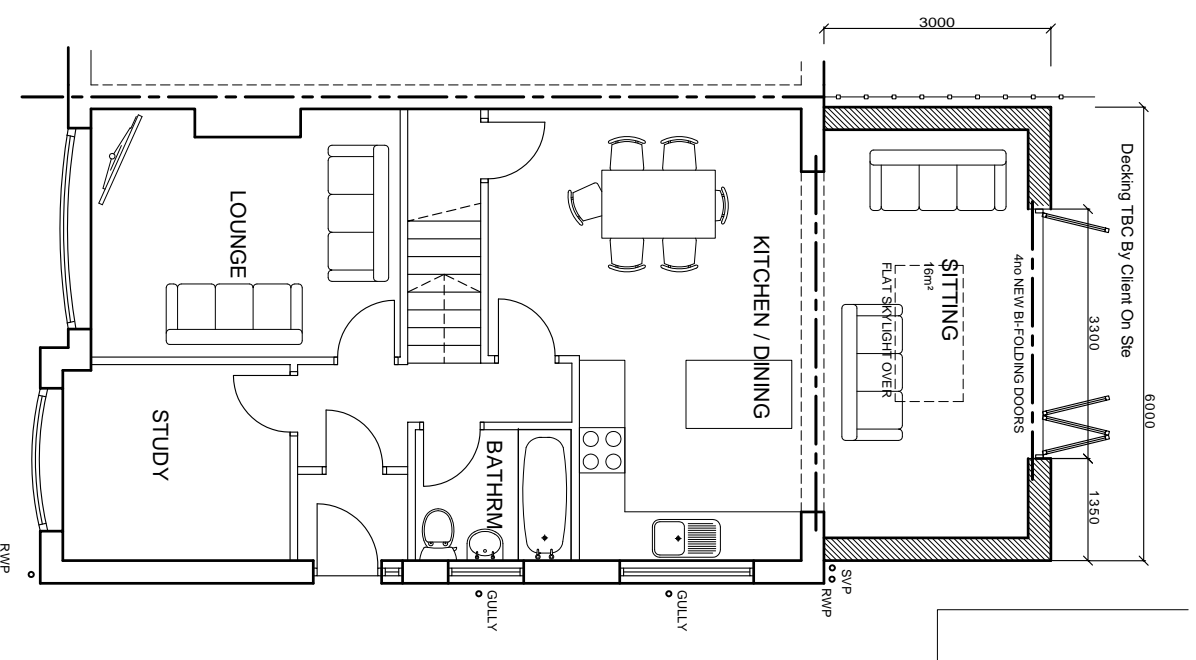

GROUND FLOOR

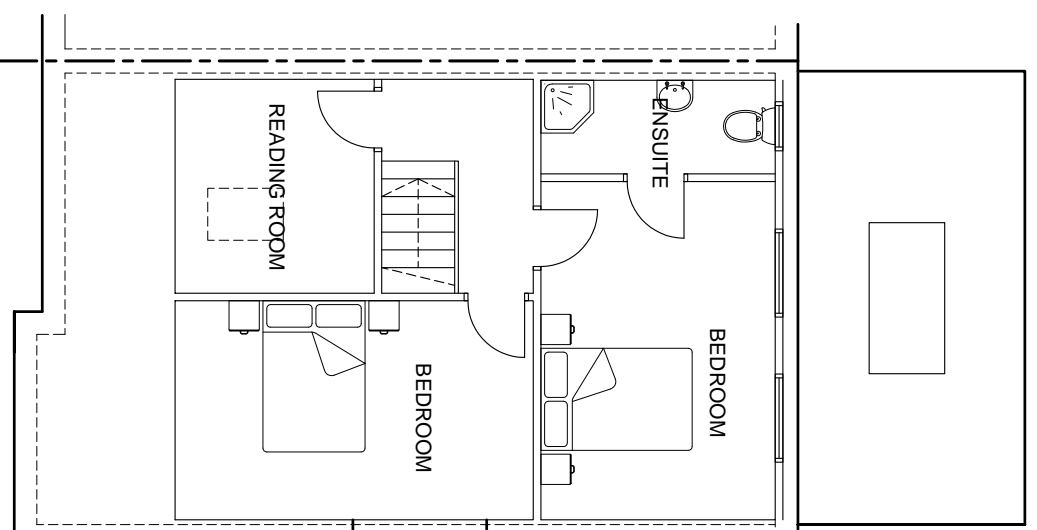

FIRST FLOOR
46m²

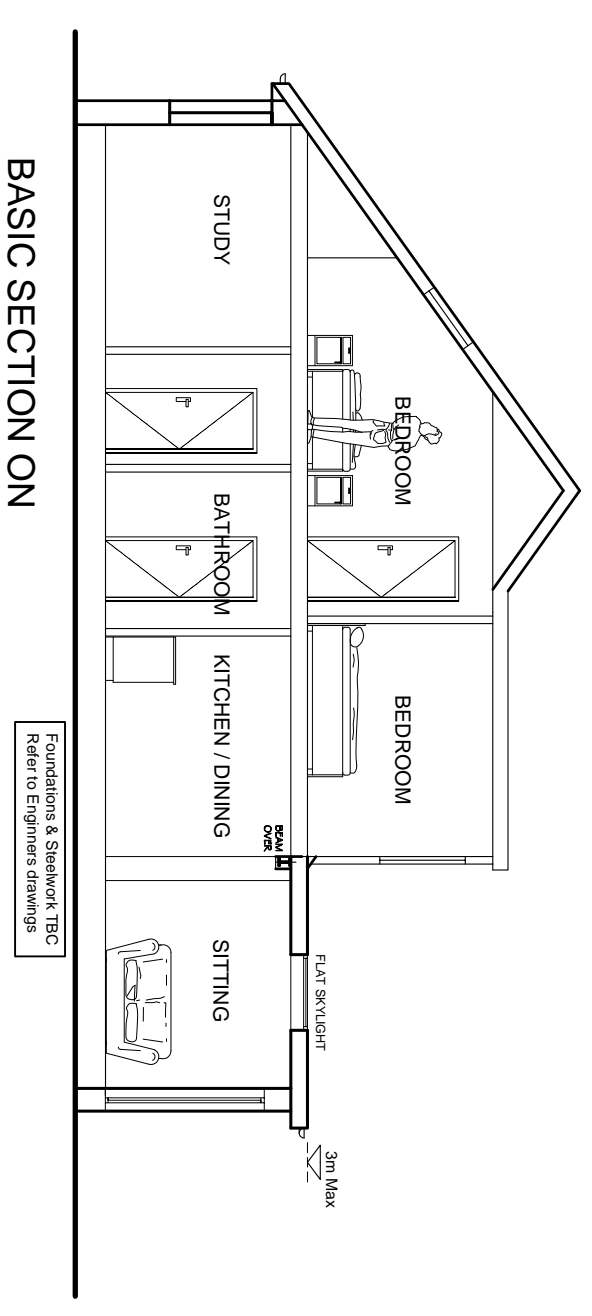

BASIC SECTION ON

CONFIGURATION

Address: 24 Turnberry Ave Thornton	
Description: Existing Elevations & Floor Plans	
Project: Rear Extension	
Drawing No: P02B	
Date: 13/06/21	Scale: 1:100/200 @ A2
Extended Floor Area: 16m²	Site Area: 374m²

MATERIAL SPECIFICATION

Roof Cladding: Grey Liquid Plastic
External Walls: Brickwork To Match Existing
Doors / Glazing: Double Glazed Window With White UPVC Frames / Gray Powder Coated Aluminium Frames TBC
Fasica & Eaves Boards: White UPVC
Rainwater Goods: White UPVC

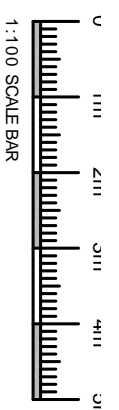

1:100 SCALE BAR

This document was created with Win2PDF available at <http://www.win2pdf.com>.
The unregistered version of Win2PDF is for evaluation or non-commercial use only.