

General Notes

Scale from this drawing for planning purposes only.

Contractors are to check all dimensions on site prior to any construction work beginning.

This drawing, and all others associated with it, remain the property of King Architecture & Design and are not to be reproduced or amended without the written consent of King Architecture & Design.

Unauthorised use for any purpose is prohibited.

All work undertaken in collaboration with this drawing is to be undertaken to conform to current building regulations and all current building legislation, if divergencies from statutory requirements are shown on the drawings then these should be reported to King Architecture & Design immediately.

39 Alresford Road  
Winchester  
SO23 0HG

W: [www.kingarchitectureanddesign.co.uk](http://www.kingarchitectureanddesign.co.uk)  
E: [admin@kingarchitectureanddesign.co.uk](mailto:admin@kingarchitectureanddesign.co.uk)  
T: 079 5574 2966

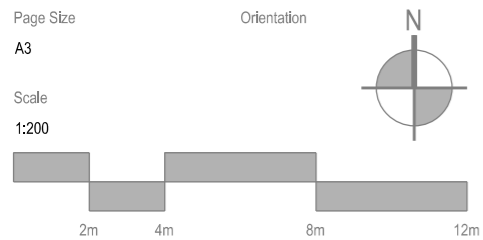
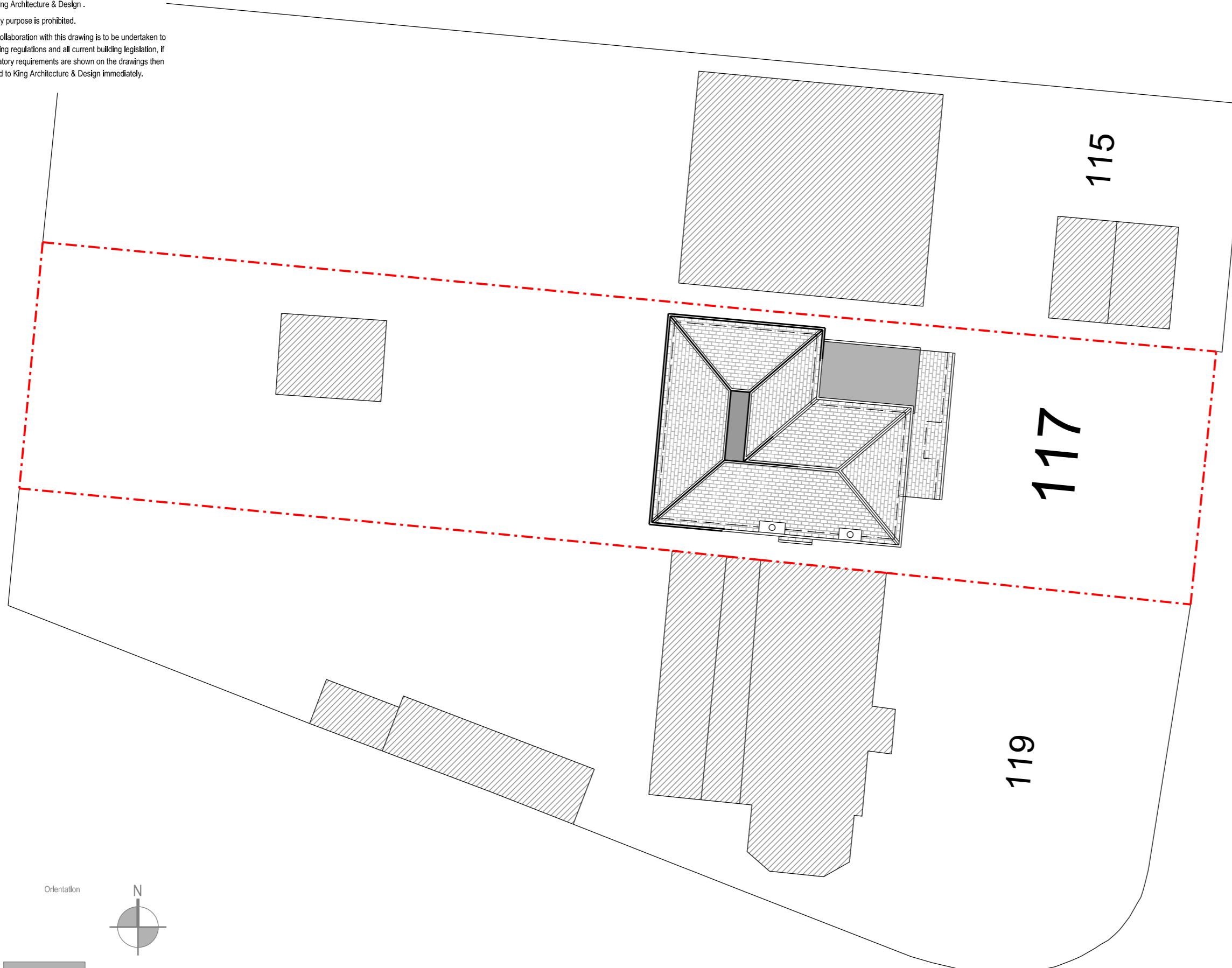

Rev	Date	Description
		Project Address
		<b>117 Oliver's Battery</b>
		Road South,
		Winchester,
		SO22 4HA
		Client
		<b>Debbie Love</b>
		Local Authority
		<b>Winchester City Council</b>
		Project Status
		<b>Planning</b>
		Drawing Description
		<b>Proposed Site Plan</b>
		Project No.
		<b>044</b>
		Drawing No.
		<b>P - 100</b>
		Date
		<b>13/08/2021</b>
		Revision
		-

General Notes

Scale from this drawing for planning purposes only.

Contractors are to check all dimensions on site prior to any construction work beginning.

This drawing, and all others associated with it, remain the property of King Architecture & Design and are not to be reproduced or amended without the written consent of King Architecture & Design.

Unauthorised use for any purpose is prohibited.

All work undertaken in collaboration with this drawing is to be undertaken to conform to current building regulations and all current building legislation, if divergencies from statutory requirements are shown on the drawings then these should be reported to King Architecture & Design immediately.

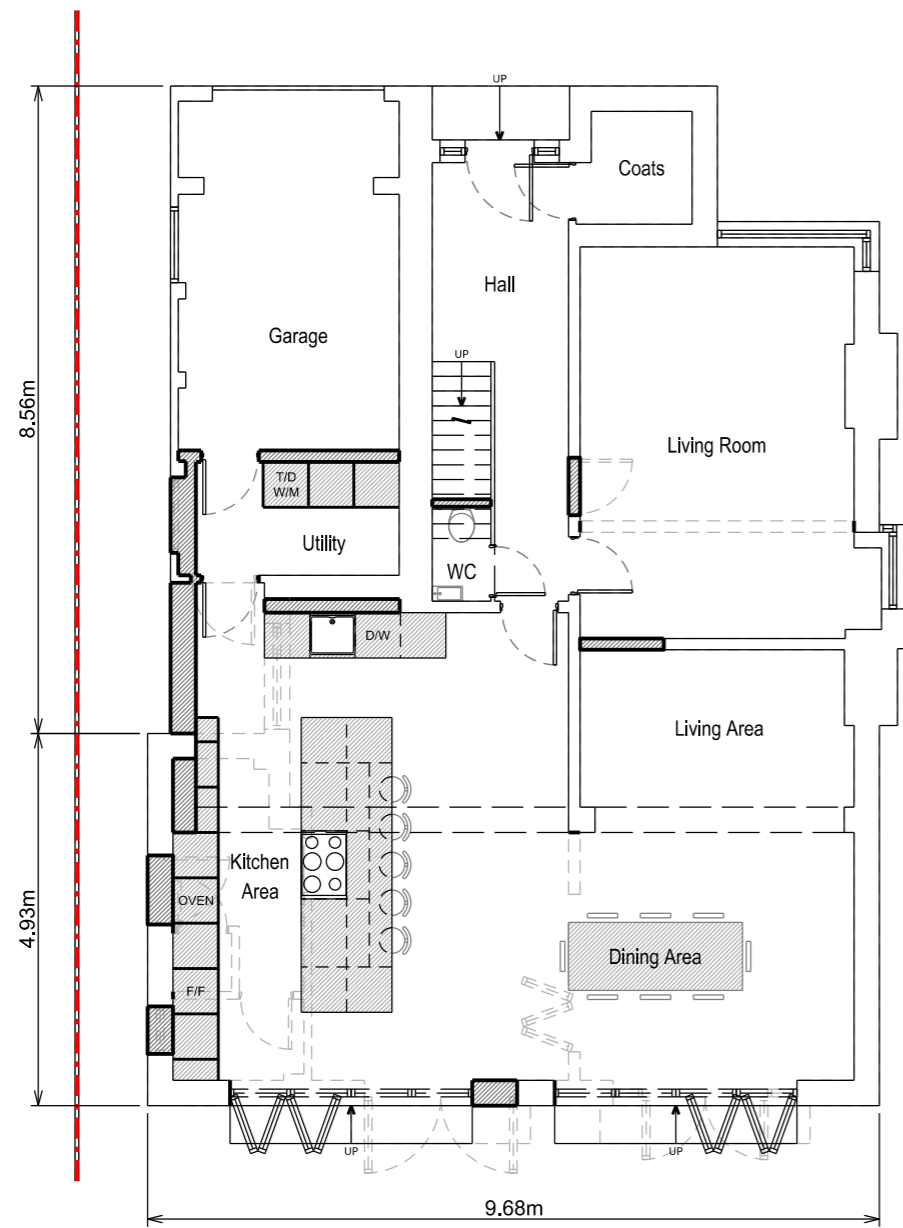

Ground Floor Plan

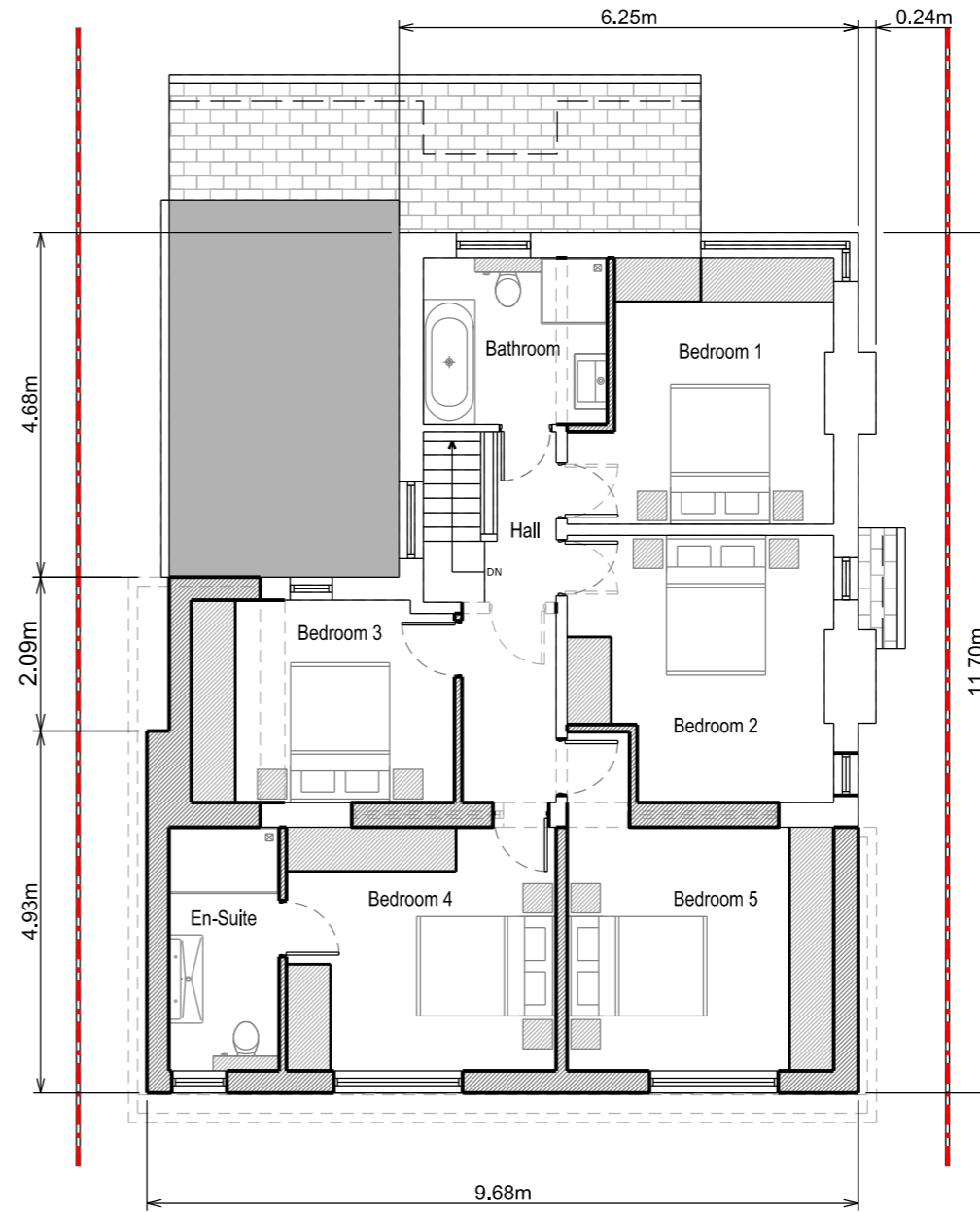

First Floor Plan

Page Size  
A3

Scale  
1:100

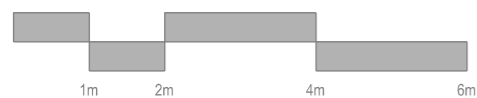

Orientation



Rev	Date	Description
Project Address		Client
117 Oliver's Battery Road South, Winchester, SO22 4HA		Debbie Love  Local Authority Winchester City Council
Project Status		Drawing Description
Planning		Proposed Plan
Project No.		Drawing No.
044		P - 101
Date		Revision
13/08/2021		-

General Notes

Scale from this drawing for planning purposes only.

Contractors are to check all dimensions on site prior to any construction work beginning.

This drawing, and all others associated with it, remain the property of King Architecture & Design and are not to be reproduced or amended without the written consent of King Architecture & Design.

Unauthorised use for any purpose is prohibited.

All work undertaken in collaboration with this drawing is to be undertaken to conform to current building regulations and all current building legislation, if divergencies from statutory requirements are shown on the drawings then these should be reported to King Architecture & Design immediately.

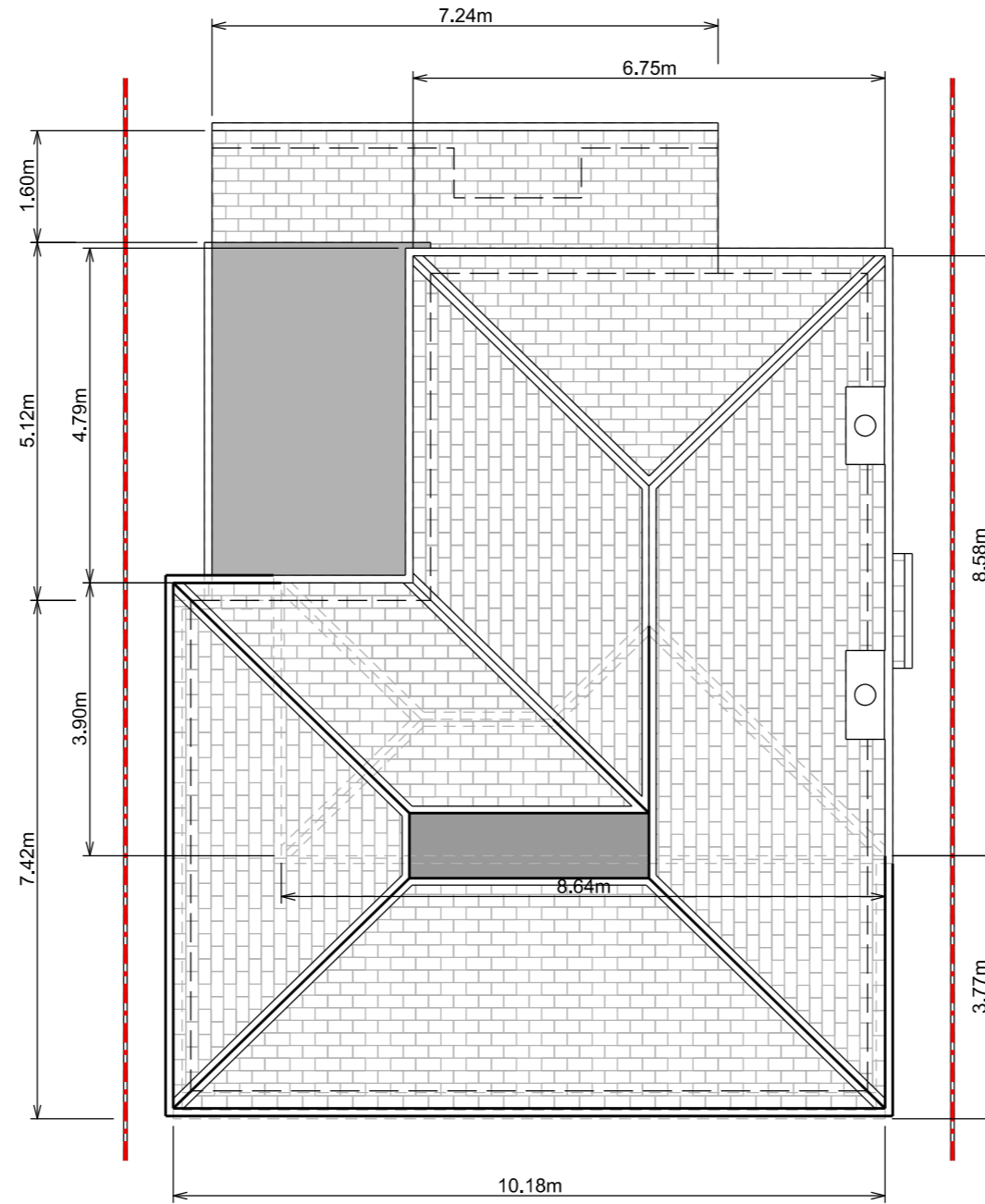

Roof Plan

Page Size

A3

Scale

1:100

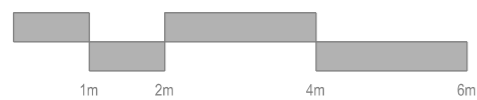

Orientation



Rev	Date	Description
		Project Address
		117 Oliver's Battery
		Road South,
		Winchester,
		SO22 4HA
		Client
		Debbie Love
		Local Authority
		Winchester City Council
		Project Status
		Planning
		Drawing Description
		Proposed Plan
		Project No.
		044
		Drawing No.
		P - 102
		Date
		13/08/2021
		Revision
		-

General Notes

Scale from this drawing for planning purposes only.

Contractors are to check all dimensions on site prior to any construction work beginning.

This drawing, and all others associated with it, remain the property of King Architecture & Design and are not to be reproduced or amended without the written consent of King Architecture & Design.

Unauthorised use for any purpose is prohibited.

All work undertaken in collaboration with this drawing is to be undertaken to conform to current building regulations and all current building legislation, if divergencies from statutory requirements are shown on the drawings then these should be reported to King Architecture & Design immediately.

39 Alresford Road  
Winchester  
SO23 0HG

W: [www.kingarchitectureanddesign.co.uk](http://www.kingarchitectureanddesign.co.uk)  
E: [admin@kingarchitectureanddesign.co.uk](mailto:admin@kingarchitectureanddesign.co.uk)  
T: 079 5574 2966

Proposed Materials

**Walls**

- Red Astral brick

**Roof**

- Brown concrete tiles  
- GRP (fibreglass) flat roof

**Windows**

- White uPVC

**Doors**

- Aluminium framed glazed

**Guttering, Downpipes & Fascias**

- White uPVC guttering, downpipes & fascias



Front Elevation

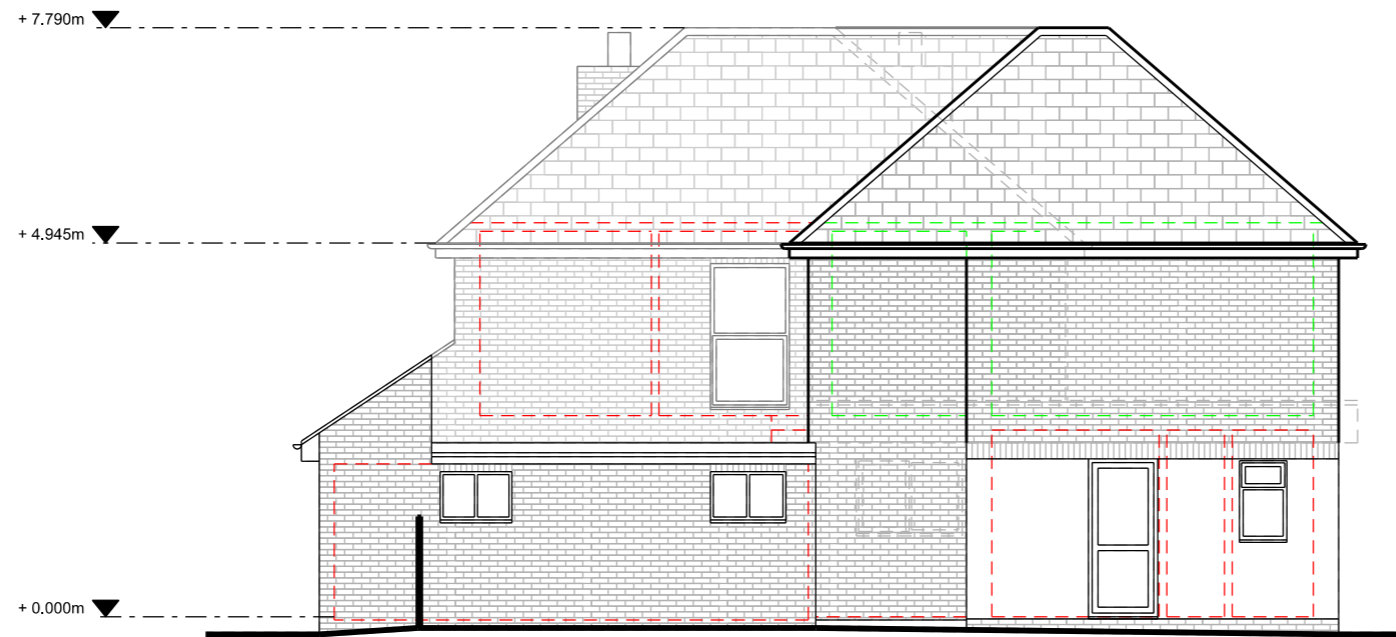

Side Elevation

Page Size

A3

Scale

1:100

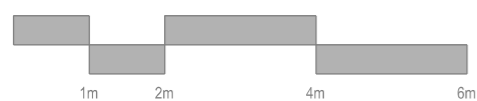

Rev	Date	Description
Project Address		Client
117 Oliver's Battery Road South, Winchester, SO22 4HA		<b>Debbie Love</b>  Local Authority <b>Winchester City Council</b>
Project Status		Drawing Description
<b>Planning</b>		<b>Proposed Elevations</b>
Project No.		Drawing No.
<b>044</b>		<b>P - 201</b>
Date		Revision
13/08/2021		-

General Notes

Scale from this drawing for planning purposes only.

Contractors are to check all dimensions on site prior to any construction work beginning.

This drawing, and all others associated with it, remain the property of King Architecture & Design and are not to be reproduced or amended without the written consent of King Architecture & Design.

Unauthorised use for any purpose is prohibited.

All work undertaken in collaboration with this drawing is to be undertaken to conform to current building regulations and all current building legislation, if divergencies from statutory requirements are shown on the drawings then these should be reported to King Architecture & Design immediately.

39 Alresford Road  
Winchester  
SO23 0HG

W: [www.kingarchitectureanddesign.co.uk](http://www.kingarchitectureanddesign.co.uk)  
E: [admin@kingarchitectureanddesign.co.uk](mailto:admin@kingarchitectureanddesign.co.uk)  
T: 079 5574 2966

Proposed Materials

**Walls**

- Red Astral brick

**Roof**

- Brown concrete tiles  
- GRP (fibreglass) flat roof

**Windows**

- White uPVC

**Doors**

- Aluminium framed glazed

**Guttering, Downpipes & Fascias**

- White uPVC guttering, downpipes & fascias



Rear Elevation

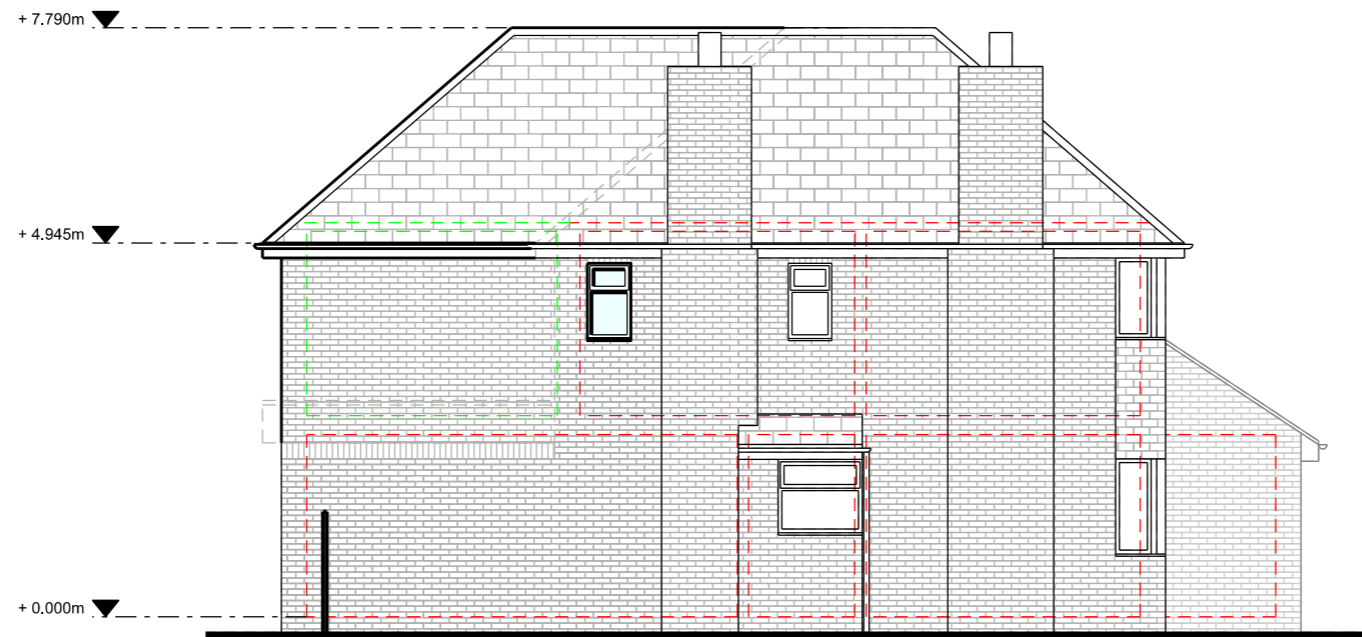

Side Elevation

Page Size

A3

Scale

1:100

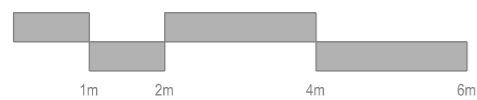

Rev	Date	Description
Project Address		Client
117 Oliver's Battery Road South, Winchester, SO22 4HA		Debbie Love  Local Authority Winchester City Council
Project Status		Drawing Description
Planning		Proposed Elevations
Project No.		Drawing No.
044		P - 202
Date		Revision
13/08/2021		-