

Application for a dormer bungalow

200921

NORTH ELEVATION (DB-NE-3)

Scale 1 : 100

south boundary
existing
holly hedge
in excess of
2.4m high

west boundary
existing metal
estate fencing
and Leylandii hedge
2.4 metres high

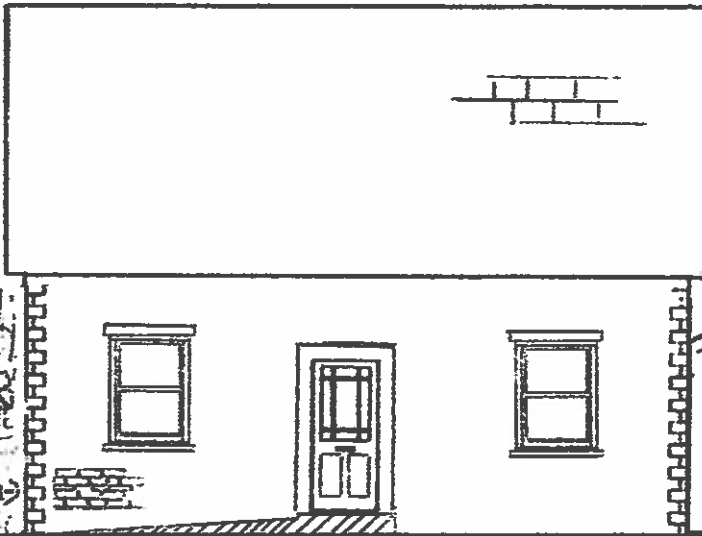

1.5m

existing
shed

east boundary
existing metal
estate fencing
and Leylandii hedge
2.4 metres high

ramp

NORTH ELEVATION

No first floor windows. Ground floor windows/door will face a proposed 2.4m hedge

Application for a dormer bungalow

SOUTH ELEVATION (DB-SE-4)

Scale 1 : 100

west boundary
existing metal
estate fencing
and Leylandii hedge
2.4 metres high

east boundary
existing metal
estate fencing
and Leylandii hedge
2.4 metres high



existing
shed

1.5m

ramp

ramp

SOUTH ELEVATION

Building materials :
outer walls : natural stone
roof : natural slate
windows/doors : timber, double glazed

Note : windows do not overlook adjacent houses