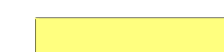

Do not scale from this Drawing.

The Contractor must verify all dimensions on site prior to commencing any works, purchase of specified items, and production of fabrication drawings. The contractor takes full responsibility in ensuring that all works executed are in accordance with the current Building Regulations. The Contractor is to advise the Architect of any errors or omissions. No party should take dimensions digitally from this drawing. No variations or modifications to work shown shall be implemented without prior written approval. All issues of this drawing are superseded by the latest revision. All drawings and specifications remain the property of the Staran Architects Ltd.

All drawings to be read in conjunction with the project Health and Safety Plan, any conflicts should be presented to the projects Principal Designer.

© STARAN Architects Ltd

 Hatch denotes new works.

 Line Denotes Downtakings

Any existing skirtings and architraves affected by proposed works to be made good. New skirtings & architraves to match existing.

Please note there is a previously Listed Building Consent **17/03330/DC** approved on the 4th April 2018.



Proposed Ground Floor Plan

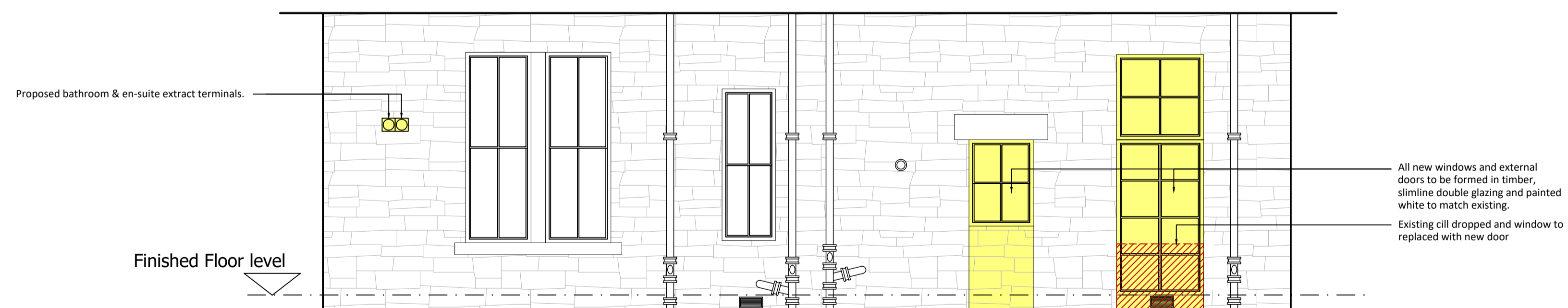

Proposed Rear Elevation

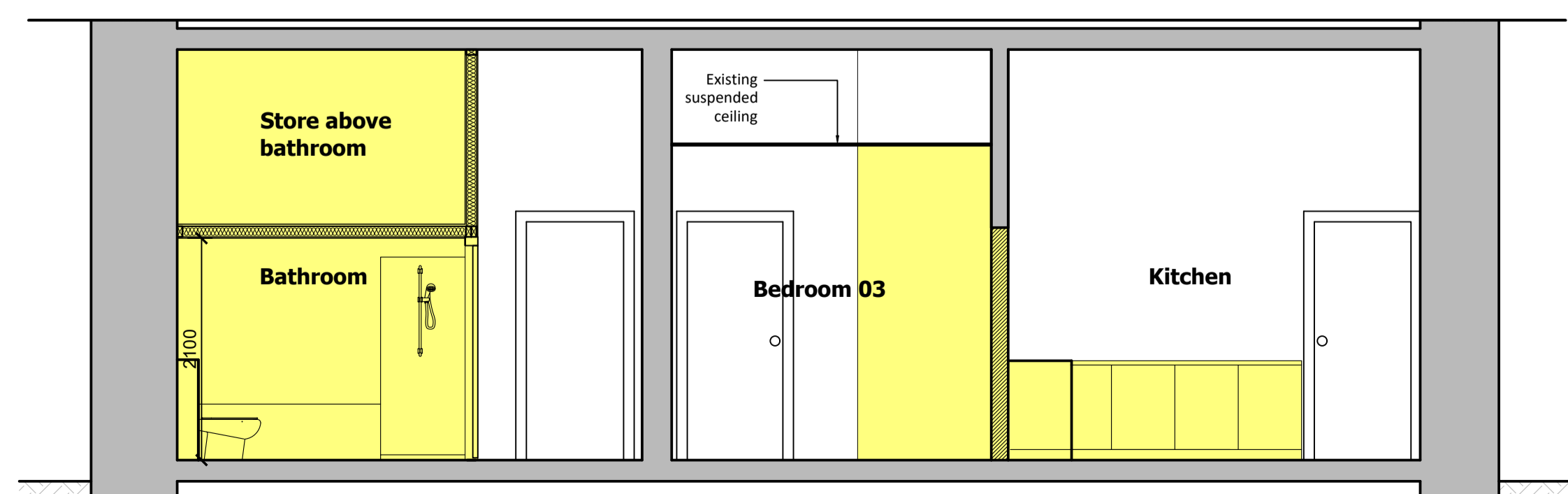

Proposed Section A-A

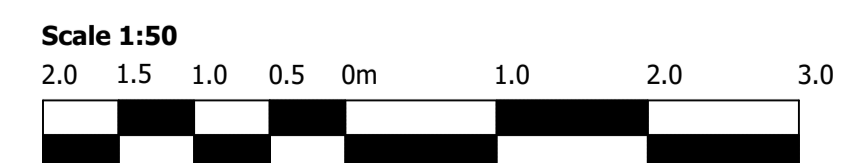

REV	Notes	Date
-	First Issue	May 2021

Project
Alterations at Ground floor 5 Kelvin Drive, Glasgow, G20 8QG for Mr. and Mrs. E. Clark.

Drawing Title
Proposed Floor plan, Elevation

Job Number	Drawing Number	Revision	Scale @ A1
2137	PL(00)002	-	1:50

LBC

STARAN
ARCHITECTS