

New individual signage letters, fixed to scaffolding tower constructed in front of party wall. Signage drawings and details as part of separate application. Letters lit from above with cowl light running length of lettering. Trellises to be fixed to front scaffolding for climbing plants. Additional planting to surround 'forest cabins'.

Forest Cabins: timber framed cabins with timber or cedar shingle cladding, pitched roofs with front central door openings and windows each side. Windows to sides.

Burger shack and bar out buildings

Stretched tent structure

GRAND JUNCTION ARMS

1 EXISTING SIDE ELEVATION (SOUTH)
Scale 1:50

Revisions:
A-2021-09-19 KN: Forest Rooms changed to 'forest huts'.

PLANNING

Do not scale from this drawing. All dimensions are to be checked on site prior to manufacture & construction. Any discrepancies are to be relayed to KIRK + NOLAN immediately.
© KIRK NOLAN 2021

KIRK + NOLAN

www.kirknolan.com

Client:
YOUNG'S PLC

Project:
GRAND JUNCTION ARMS
Acton Ln, London NW10 7AD

Drawing:
Proposed South Elevation
Garden Level

First Issue	Scale	Sheet Size	Drawn
19/07/21	1:50	A1	KN

Drawing No.	Rev
2131/109	A

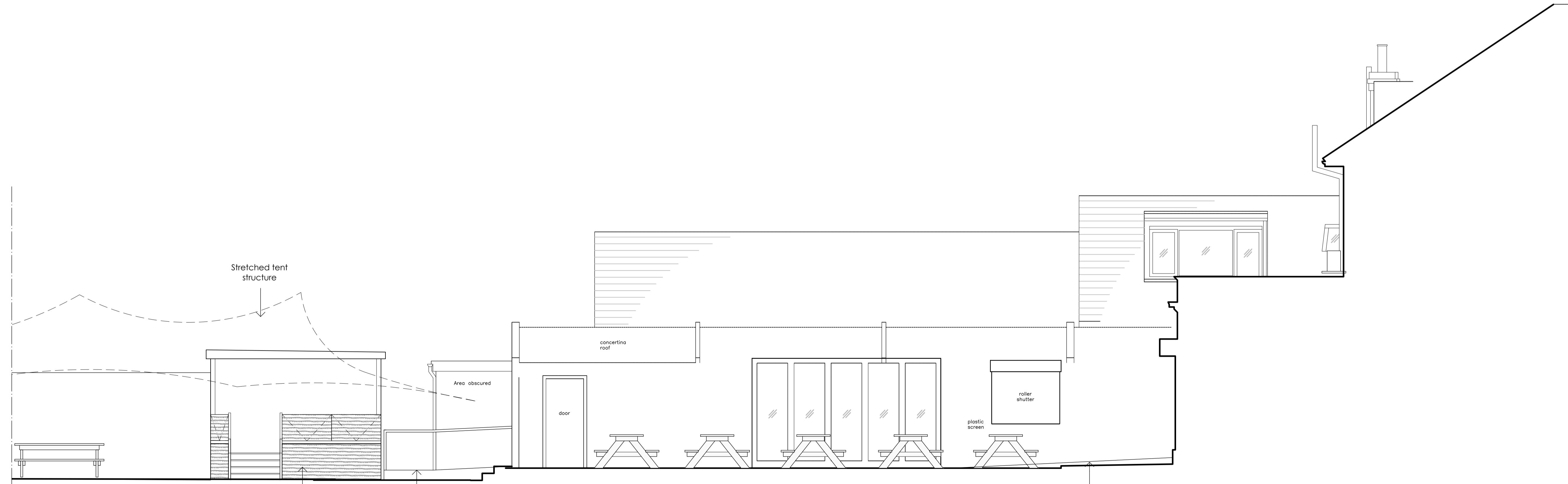

2 EXISTING SIDE ELEVATION (SOUTH)
Scale 1:50

