

1 GF Garage Plan
1 : 50

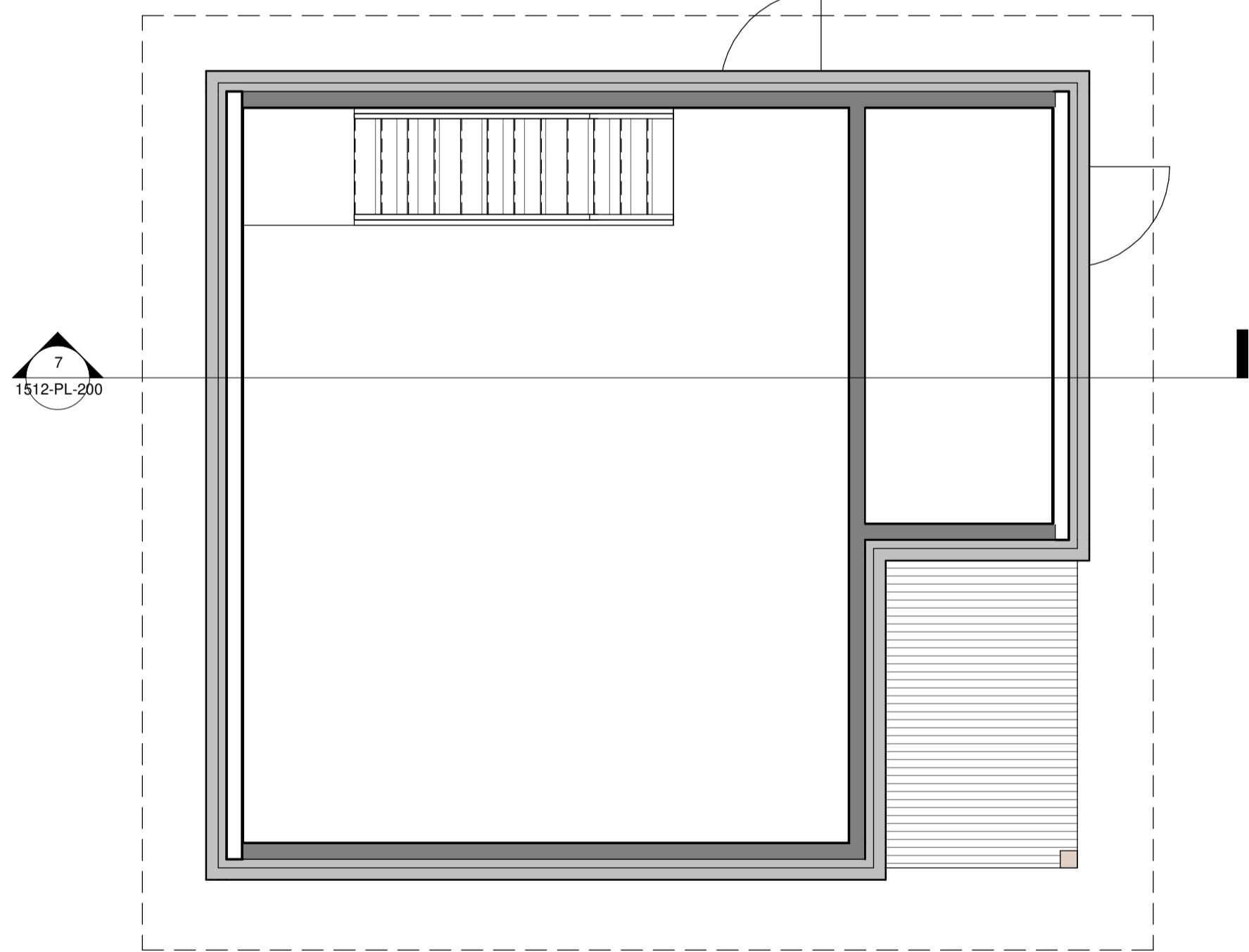

2 FF Garage Plan
1 : 50

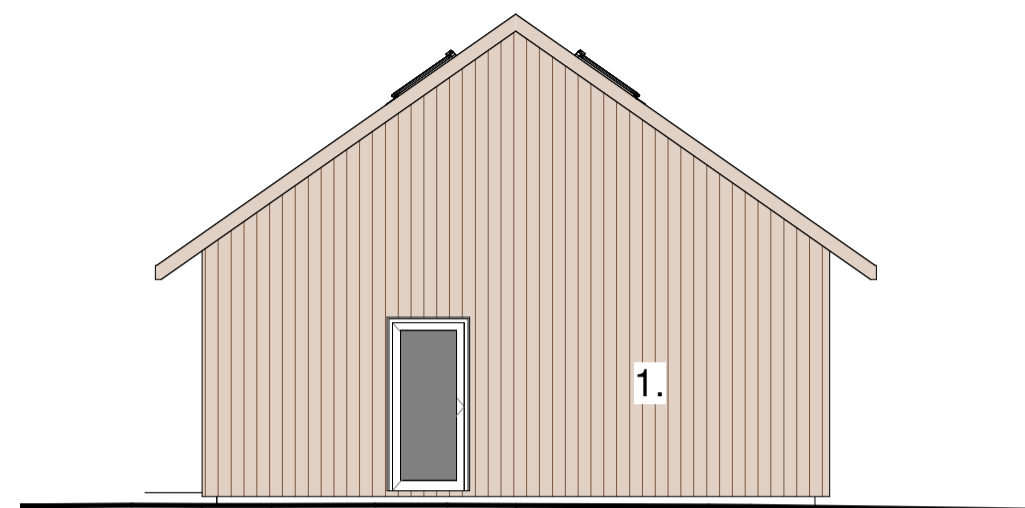

3 North Elevation
1 : 100

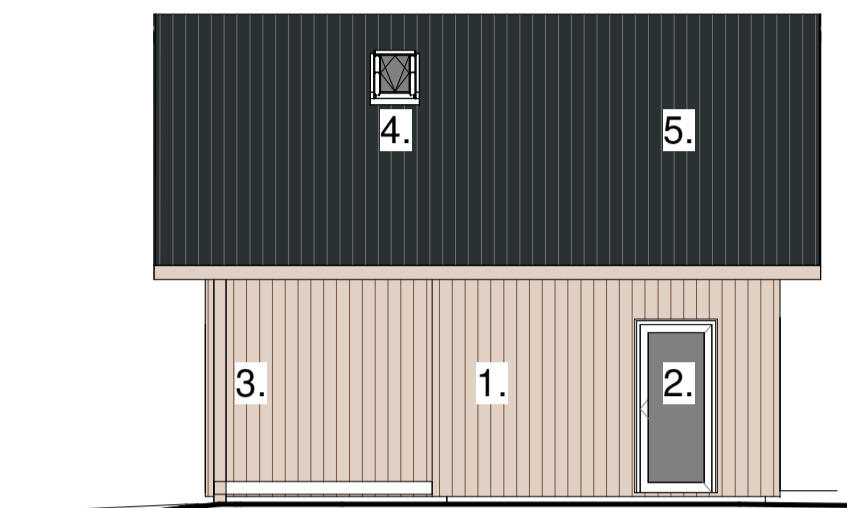

4 East Elevation
1 : 100

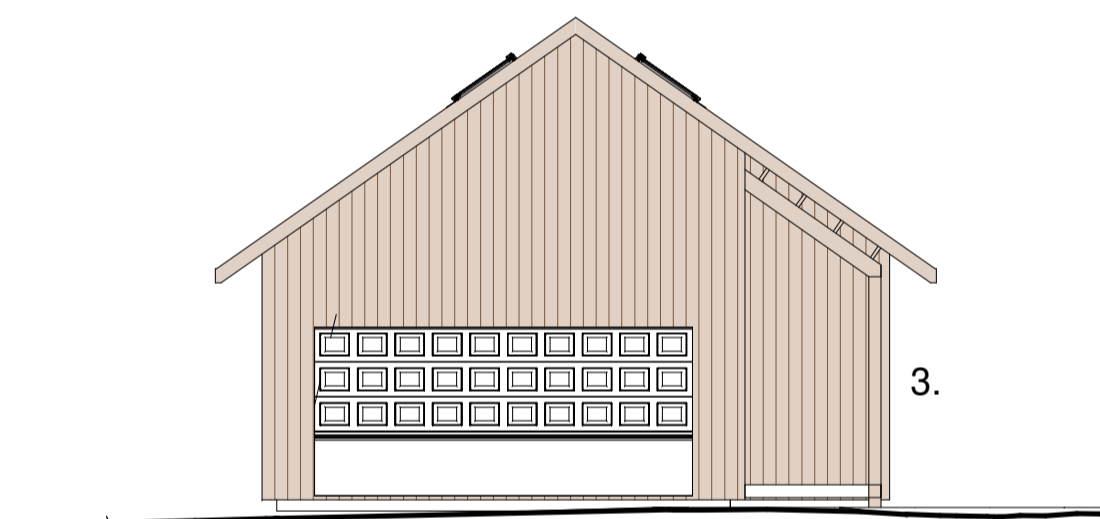

5 South Elevation
1 : 100

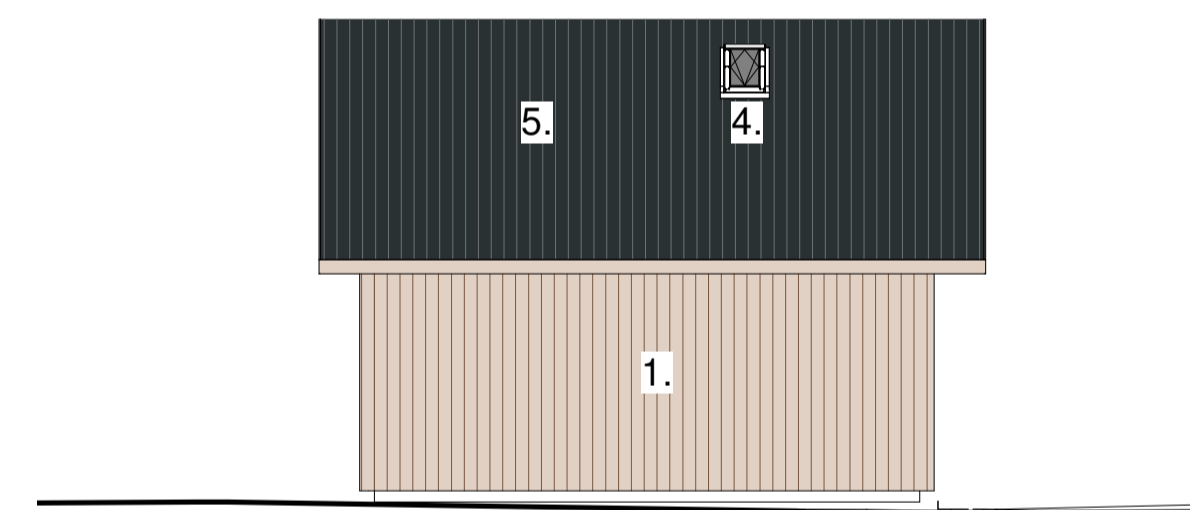

6 West Elevation
1 : 100

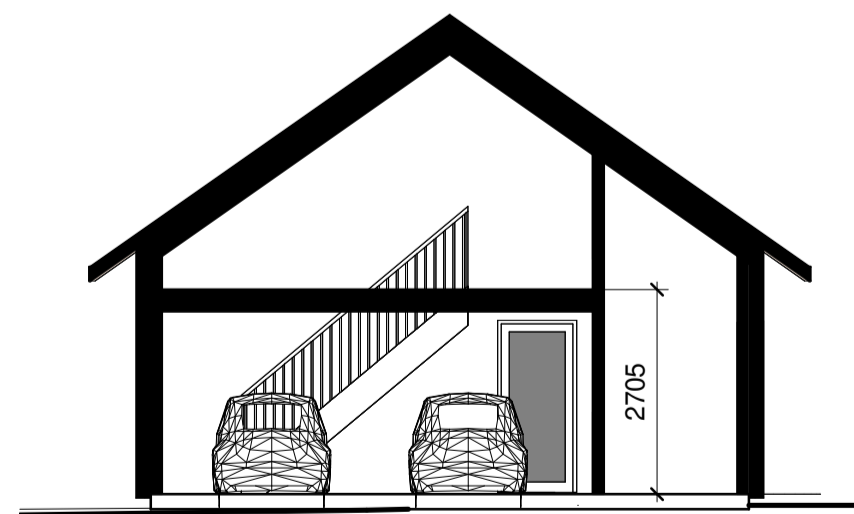

7 Section 1
1 : 100

Legend:

- 1. Scottish Larch Cladding
- 2. TRIPLE GLAZED TIMBER FRAME WINDOWS/DOORS
- 3. SCOTTISH LARCH POST & BEAM
- 4. FAKRO ROOF LIGHT
- 5. SINUSOIDAL METAL ROOF
- 6. PHOTOVOLTAIC PANELS
- 7. FLUE

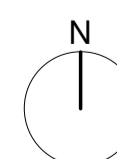
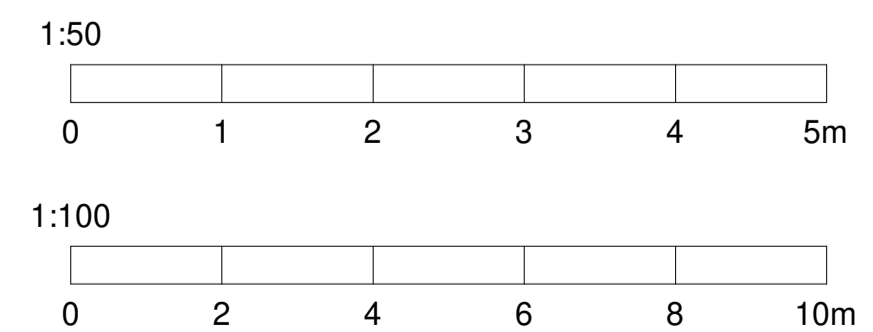

NOTES
 1. DRAWING TO BE READ IN CONJUNCTION WITH THE RELEVANT SPECIFICATIONS AND DRAWINGS ISSUED BY THE ARCHITECT AND OTHER SPECIALIST SUBCONTRACTORS.
 2. CONTRACTOR TO VERIFY ALL DIMENSIONS AND CONDITIONS ON SITE AND REPORT ANY DISCREPANCIES BEFORE COMMENCING WORK. DO NOT SCALE FROM THIS DRAWING.

REV	DESCRIPTION	DATE

ISSUED FOR		
DRAWING STATUS		
MAKAR		
PROJECT		
1512-Middleton		
TITLE		
Garage Layout Plans		
LOCATION		
Land Adjacent to Ballogie Estate Office, Aboyne, Aberdeenshire, AB34 5DS		
DRAWN BY T.W	CHECKED BY	DATE 26/08/32
SCALE (@ A1) As indicated	PROJECT NUMBER 1512	
DRAWING NUMBER 1512-PL-200	REV	
CM		