

17 SEP 2021



Pre-application advice form

Please tick the relevant services required

- ☒ Planning advice *
☐ Historic Building advice *
☐ Highways advice *
☐ Environmental Health advice (E H Tap)*
☐ County Land Agent advice *
☐ Building Control advice *

*Please refer to the Planning and Sustainable Development Fees and Charges for guidance on the fee required and the specialist services that can be provided -

<https://www.cornwall.gov.uk/planningfees>

Office use only	Date received:	DM officer:
	DM number:	

We aim to respond to your enquiry within 30 working days. The more information and detail you are able to provide, the more comprehensive and detailed a response we will be able to offer.

The pre-application advice service provides the informal opinion of an officer. If you require ongoing discussions and a bespoke service then we recommend a Planning Performance Agreement is entered into. More information about this service can be found at:

<https://www.cornwall.gov.uk/ppa>

1 Your details (correspondence will be to the person named here)	
Name:	SAMANTHA SHEARS
Address and postcode:	8, EAST RISE FALMOUTH TR11 4HN
Telephone number (daytime/mobile):	[REDACTED]
Email address:	[REDACTED]
2 Applicant details (if you are working on somebody else's behalf, please complete their details here)	
Name:	/
Address and postcode:	
Telephone number (daytime/mobile):	
Email address:	

3 Location of application site (full address including post code) Field (see photo) Irenoueth Nr Penryn TR10 9JJ
The enquirer is the: Owner <input checked="" type="checkbox"/> Occupier <input type="checkbox"/> Lessee <input type="checkbox"/> Prospective purchaser <input type="checkbox"/>
Name and address of owner: Samantha Snow's 8, East Rise Falmouth TR11 4HN
Does the enquirer own/control the adjoining land? Yes <input type="checkbox"/> No <input checked="" type="checkbox"/>
4 Brief Description of proposed development Eco Pod on platform for family use and rental income. Partially dug into incline for privacy and blending into landscape. Do you have any specific questions you would like answered? Land is currently used as a recreational space, growing veg, flowers and trees. Do I have to declare a change of use? Off grid power kit and compost toilet would be incorporated - any legalities?
5 Enclosures The following must be provided: <input checked="" type="checkbox"/> Site location map with site edged red to a scale of 1:1250 or 1:2500 <input checked="" type="checkbox"/> Description/schedule of existing uses on the site PTD. <input checked="" type="checkbox"/> A site plan (to scale) <input checked="" type="checkbox"/> Correct fee Please note: Planning are unable to accept location or site plans which have been taken from the Cornwall Council website. This includes internet mapping which is covered by Ordnance Survey copyright and plans included on the online planning register unless permission sought from the document owner. Site location plans and block plans can be purchased online from various websites.
Please state category of development (A, B, C, D or E): C/D ?
If E please explain why it is exempt: ✓

Please indicate the service required by ticking one of the boxes below. The option you pick will have a bearing on the pre-application fee payable.

- Meeting on site or in the office with planning/case officer ☐
- Unaccompanied site visit by planning/case officer with subsequent telephone discussion ☐
- Desktop response only (No meeting/telephone conversation or site visit) ☒

6 Declaration

Please sign and date below:

I the undersigned confirm that I am seeking pre-application advice on the proposed development described in the attached documentation and enclose the relevant fee

£40

I enclose payment for the service

7 Data Protection

I confirm that I have read and signed the privacy notice at the end of this form

☒

Freedom of Information

Your enquiry, together with any response made by the Council, will be made available for public inspection unless you confirm in writing to us that the information provided is commercially sensitive. If the Local Planning Authority receives a request, under the Freedom of Information Act (FOI) or Environmental Information Regulations (EIR), to disclose information relating to this pre-application enquiry they are obliged to do so unless the information is deemed exempt under the Act.

Note.

We can only withhold information under FOI or EIR if the information falls under one of the exemptions (FOI) or exceptions (EIR) set out in legislation. For certain pre-application issues the applicant would be advised to complete the commercially sensitive checklist that should set out the reasons why, and for how long, they feel any information relating to the case needs to remain confidential. However, whilst we will take account of these views, the final decision on whether the information should be withheld rests with the Council. The Council maintains compliance to the Data Protection Act and we will not release any personal information to third parties.

Confidential Pre-applications

I agree that information from my confidential pre-application can be shared with the Electoral Divisional Member for the ward the site is in.

☒

The Divisional Member plays an important role in the determination of planning related applications and early engagement with the said Member is of paramount importance. All Members have received the necessary training in respect of handling confidential information.

I agree that information from my confidential pre-application can be shared with the Local Council. For information on how an individual local council operates, please contact that council direct.

☒

Description of existing uses.

Allotment type set up consisting of:

x 2 raised bed areas

x 1 Polytunnel

x 1 Tool shed.

Intention of creating woodland area with native trees to introduce wild life.
Existing trees (young) supplied by Woodland Trust grant.

Land Registry
Official copy of
Title plan

Title number **CL298593**
Ordnance Survey map reference **SW7533SW**
Scale **1:2500**
Administrative area **Cornwall**



17 SEP 2021

Copyright and database rights 2013 Ordnance Survey 100026316.
Not permitted to copy, sub-license, distribute or sell any of this data to third parties in any form.

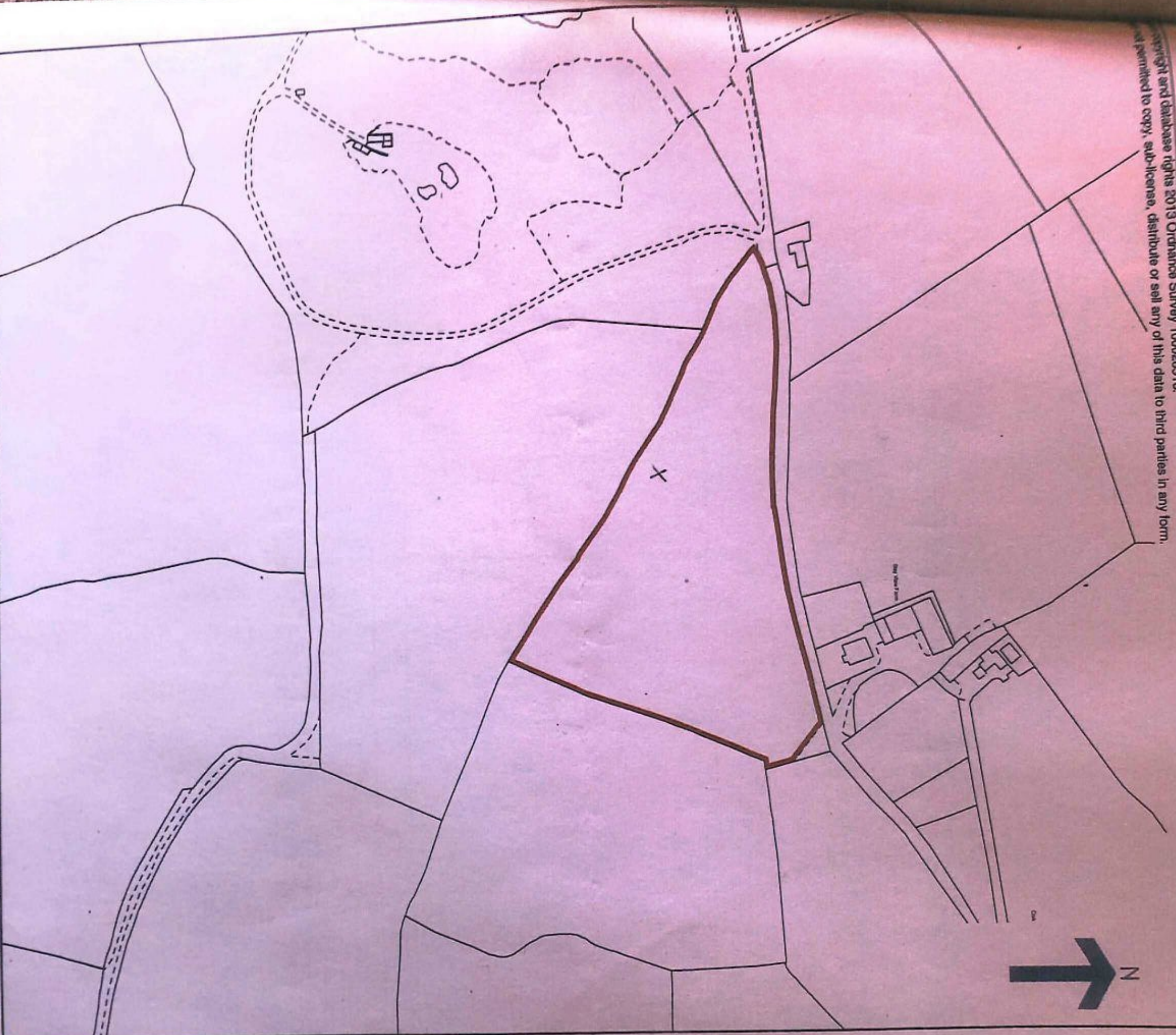

This official copy issued on 30 July 2013 shows the state of this title plan on 30 July 2013 at 13:13:40. It is admissible in evidence to the same extent as the original (s.67 Land Registration Act 2002).
This title plan shows the general position, not the exact line, of the boundaries. It may be subject to distortions in scale. Measurements scaled from this plan may not match measurements between the same points on the ground. See Land Registry Public Guide 19 - Title Plans and Boundaries.
This title is dealt with by Land Registry, Plymouth Office.

Metres
0 20 40 60 80 100m
Scale 1:2,500

