

2no. Air handling unit 8.0m (l) x 1.35m (w) x 2.4m (h)

Maintenance balustrade to all edges of AHU plant deck. Max. height 1m open tubular form construction

Raised steel structure to support proposed AHU

Air handling unit and ductwork has been located to back edge of roof on Bath Lane side. This is to minimize views of the plant from the elevated section of Bath street to the west. Wellington street has an apex, roughly around, the entrance to Wellington House which helps to minimize views of the roof plant from street level to the north or south. Due to constraints in roof depth and structure the unit could not be placed back against party wall.

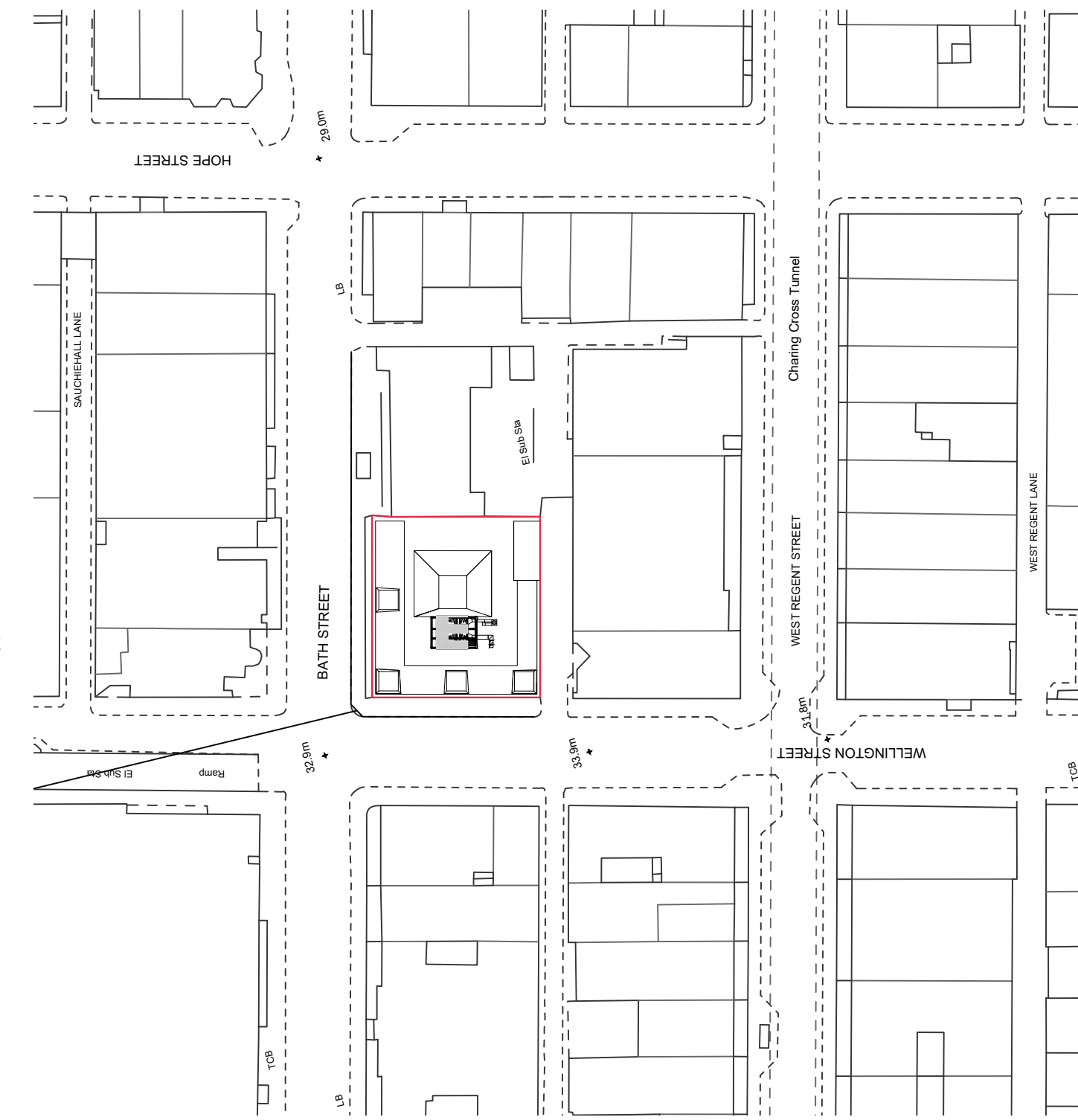

notes:  
Do not scale from drawings. All discrepancies to be reported to Henley Construct immediately. Dimensions to be verified by contractor on site prior to any works  
Henley Construct 2017  
All rights reserved, including but not limited to The Copyright, Design and Patents Act 1988

1 Wellington Street - Proposed Elevation

1:200

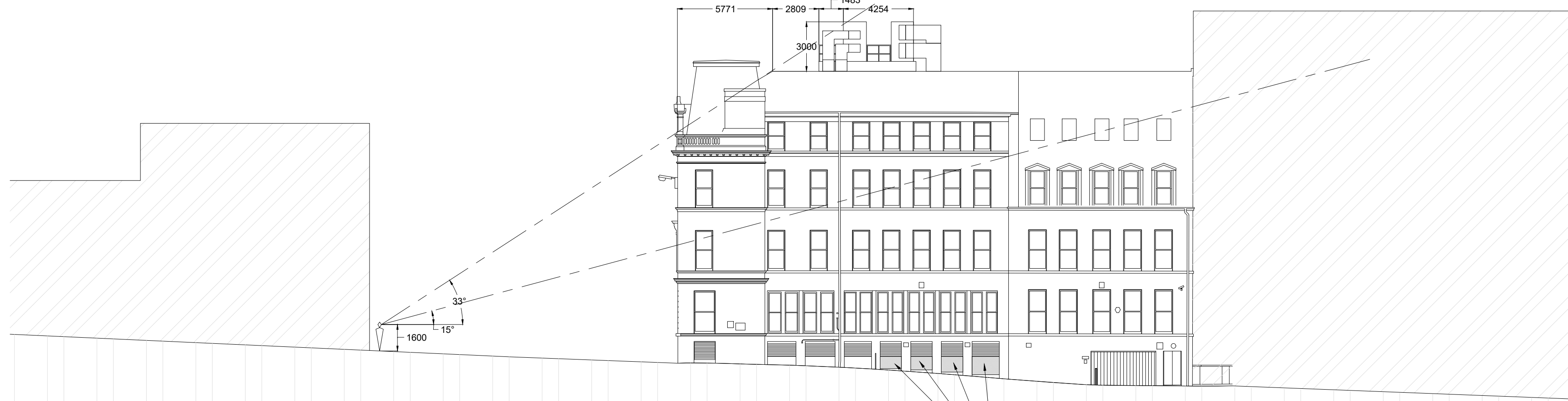
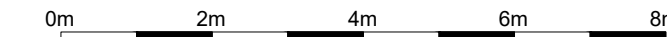

Wellington Street - looking north

Bath Lane

Existing vent openings to be increase in size to meet current building regulations  
- vent grille to match existing

2 Bath Lane - Proposed Elevation

1:200

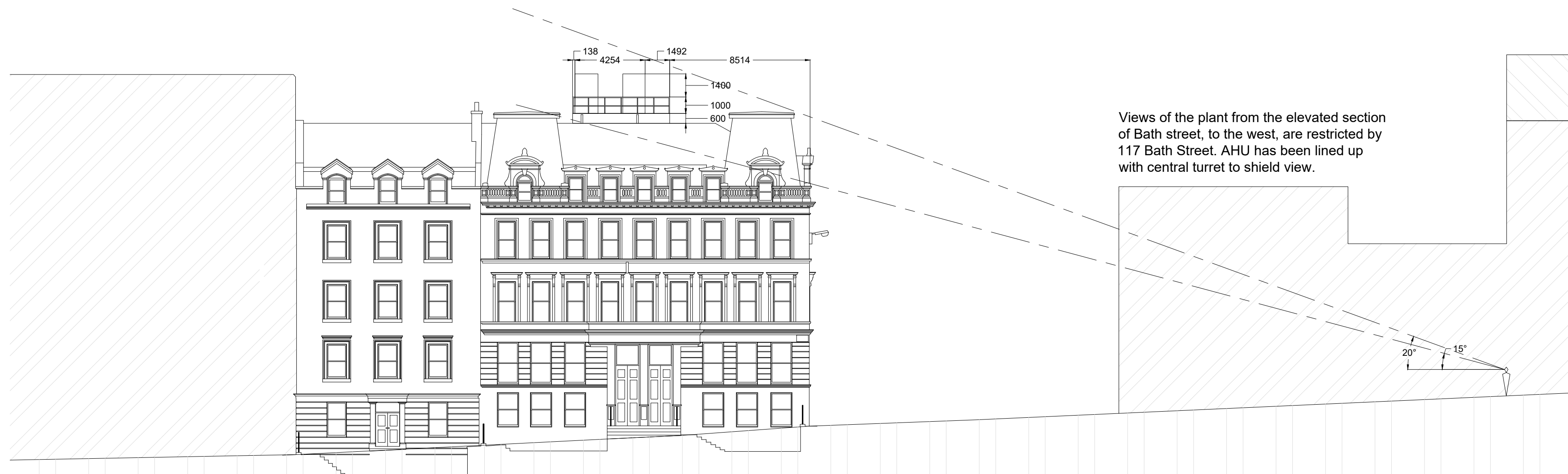

Bath Street

Wellington Street - looking south

Views of the plant from the elevated section of Bath street, to the west, are restricted by 117 Bath Street. AHU has been lined up with central turret to shield view.

3 Bath Street - Proposed Elevation

1:200



Rev	Date	Description	Dwn	Ckd



Henley Construct, 50 Havelock Terrace, London SW6 4AL UK  
T +44 (0)20 7401 8333 F +44 (0)20 7401 8999  
www.henleyconstruct.com

project **The Wellington**  
134 Wellington st, Glasgow G2 2XL  
title **PROPOSED STREET ELEVATIONS**  
date **16/08/2021**

Drawn JW Checked -- Scale @ A1 1:200 Scale @ A3

PROJECT	COMPANY	PHASE	LEVEL	DOC TYPE	DISCIPLINE	SERIES	REVISION
WH39	HD	XX	ELE	DR	A	PL05	---
PURPOSE OF ISSUE <b>PLANNING ELEVATIONS</b>							