

notes:
 Do not scale from drawings. All discrepancies to be reported to Henley Construct immediately.
 Dimensions to be verified by contractor on site prior to any works
 Henley Construct 2017
 All rights reserved, including but not limited to The Copyright, Design and Patents Act 1988

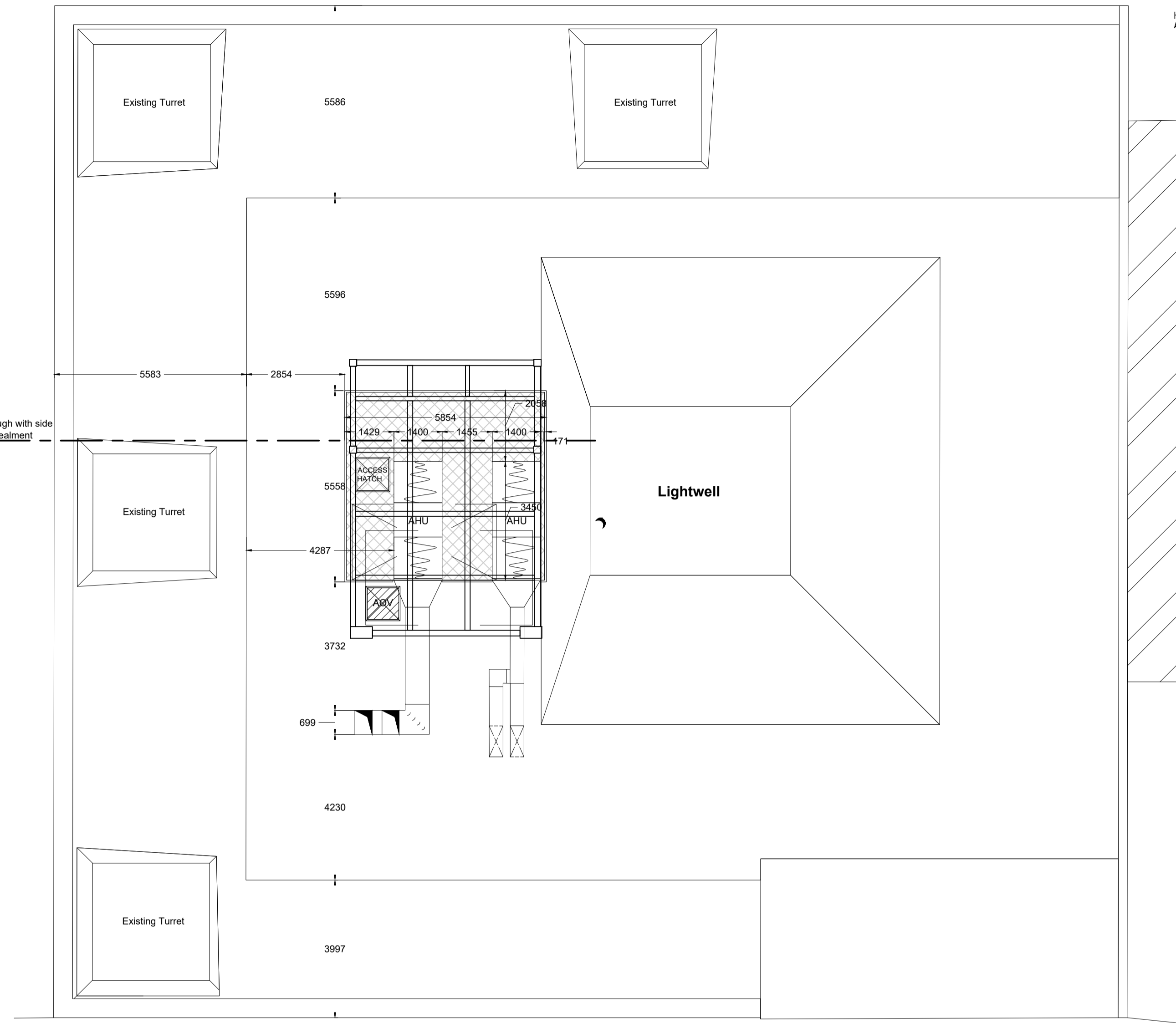

Air handling unit and ductwork has been located to back edge of roof on Bath Lane side. This is to minimize views of the plant from the elevated section of Bath street to the west. Wellington street has an apex, roughly around, the entrance to Wellington House which helps to minimize views of the roof plant from street level to the north or south. Due to constraints in roof depth and structure the unit could not be placed back against party wall.

1 Wellington House - Existing Roof Plan

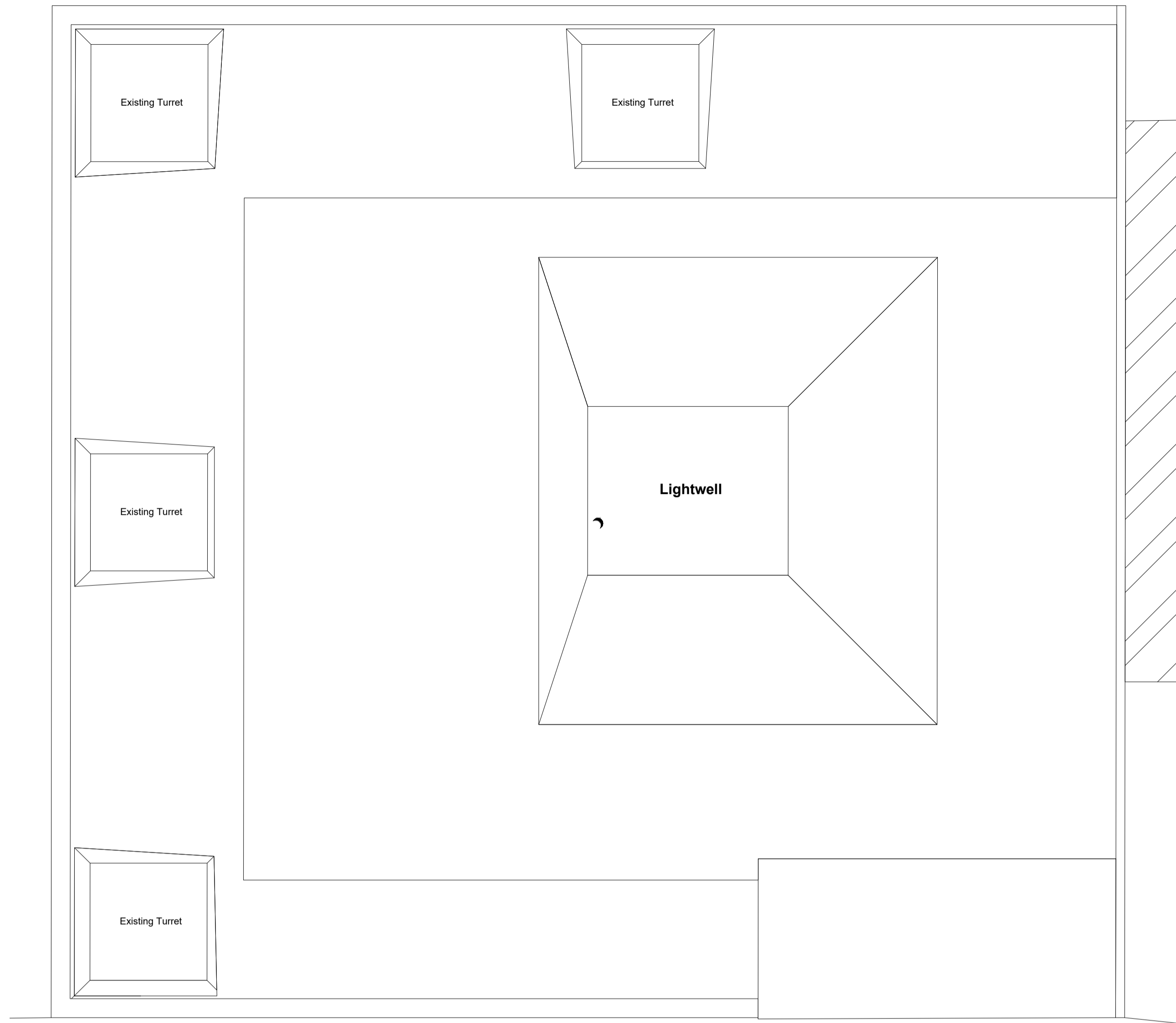
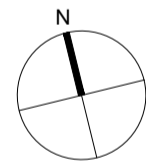
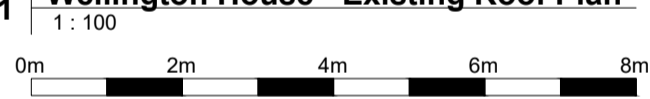

2 Wellington House - Proposed Roof Plan

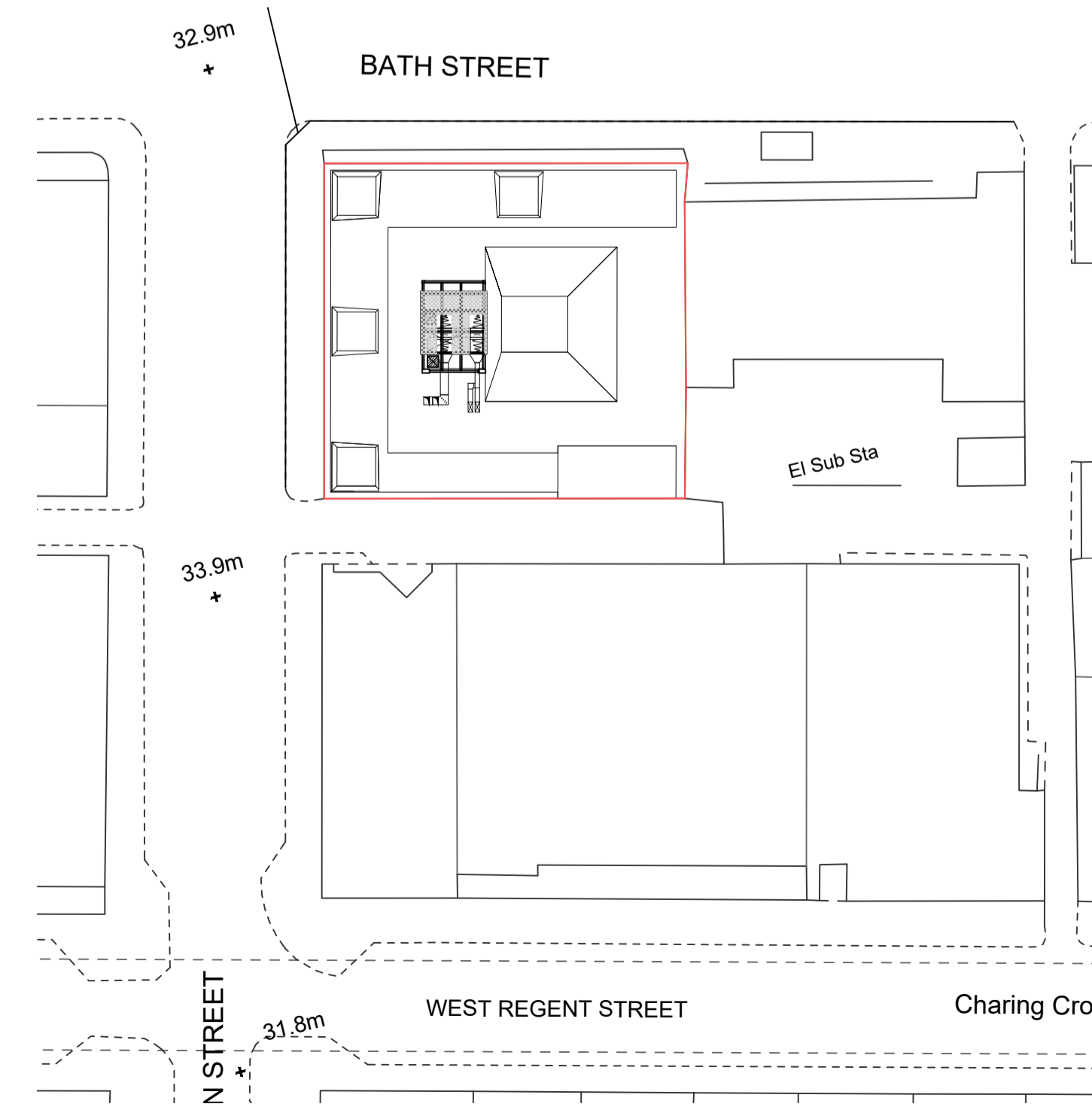
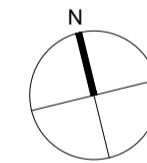
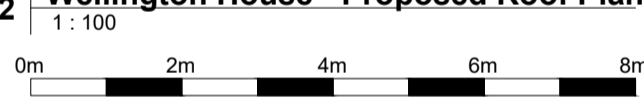

3 Wellington House - Site Plan

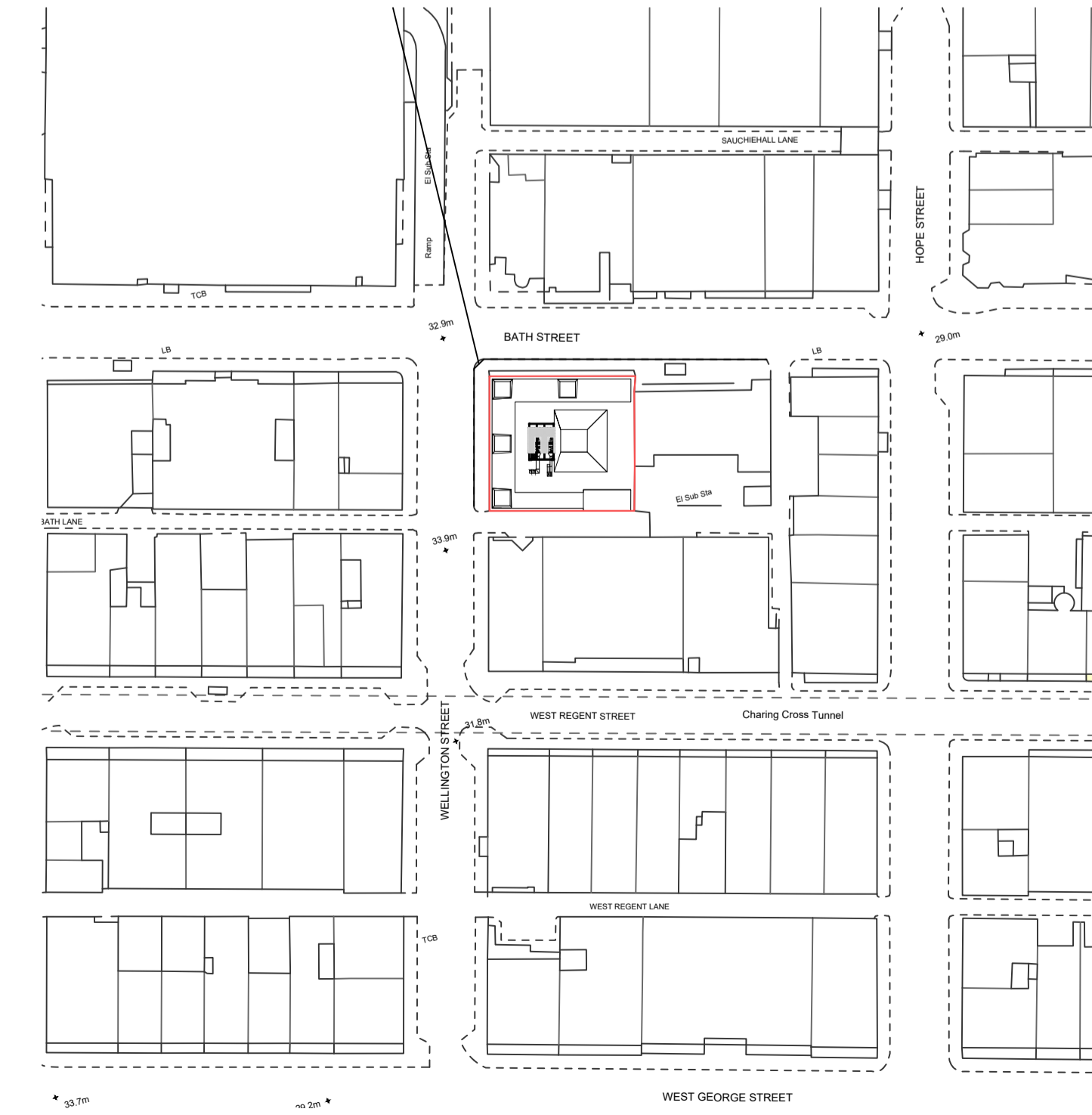
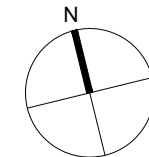
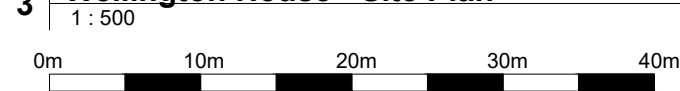

4 Wellington House - Block Plan

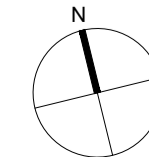

Rev	Date	Description	Dwn	Ckd

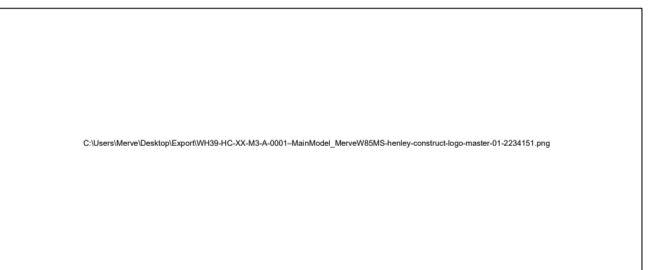

Henley Construct, 50 Havelock Terrace, London SW6 4AL UK
 T +44 (0)20 7401 8333 F +44 (0)20 7401 8999
 www.henleyconstruct.com

project **The Wellington**
 134 Wellington st, Glasgow G2 2XL
 title **ROOF PLANS**
 date **16/08/2021**

Drawn JW Checked -- Scale @ A1 1: 100 Scale @ A3

PROJECT	COMPANY	PHASE	LEVEL	DOC TYPE	DISCIPLINE	SERIES	REVISION
WH39 - HD	XX	05	DR	A	PL11	---	---

PURPOSE OF ISSUE

PLANNING