

**1 Proposed Section**  
1 : 200  
0m 2m 4m 6m 8m

Air handling unit and ductwork has been located to back edge of roof on Bath Lane side. This is to minimize views of the plant from the elevated section of Bath street to the west. Wellington street has an apex, roughly around, the entrance to Wellington House which helps to minimize views of the roof plant from street level to the north or south. Due to constraints in roof depth and structure the unit could not be placed back against party wall.

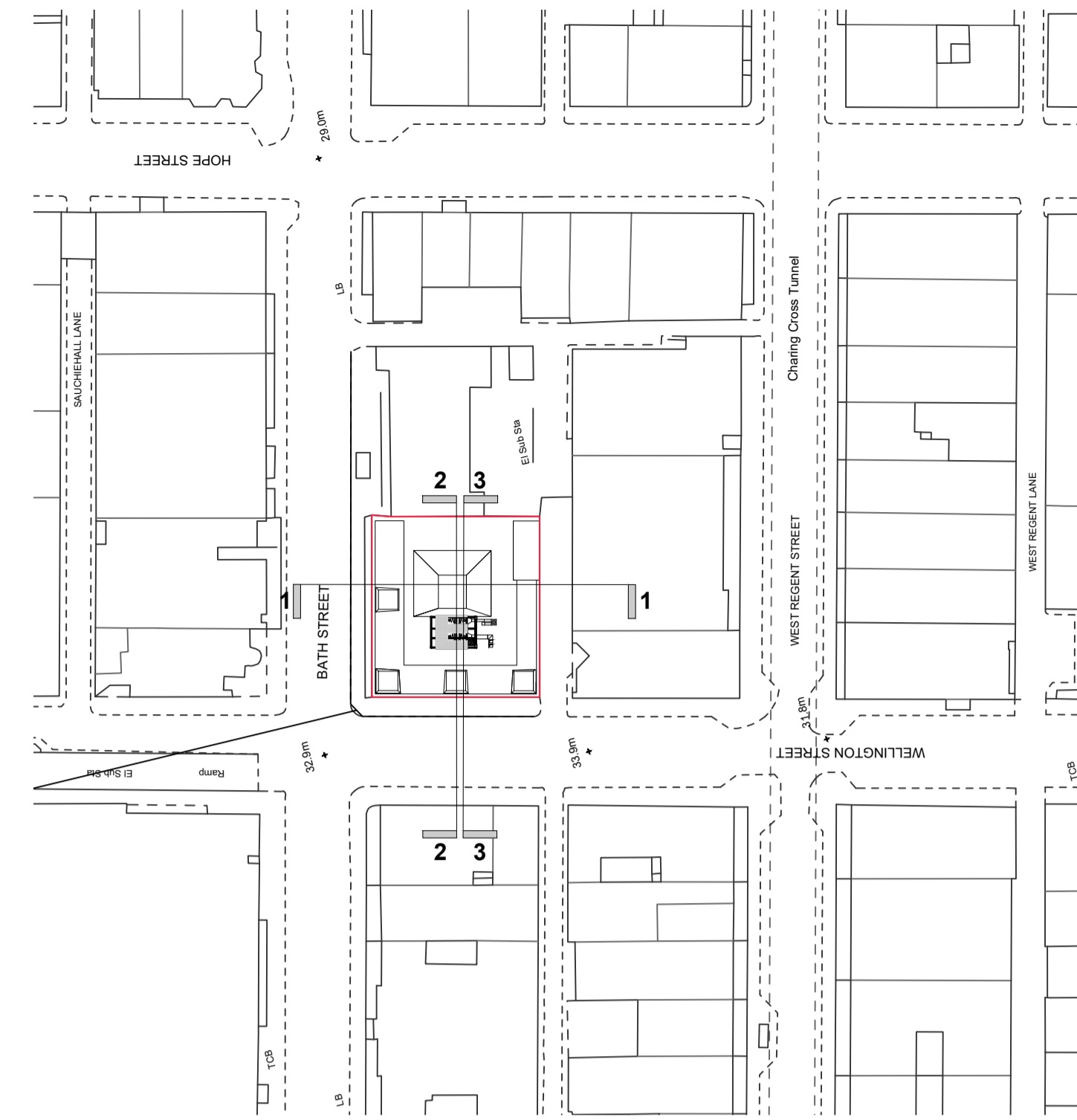

notes:  
Do not scale from drawings. All discrepancies to be reported to Henley Construct immediately. Dimensions to be verified by contractor on site prior to any works.  
Henley Construct 2017  
All rights reserved, including but not limited to The Copyright, Design and Patents Act 1988

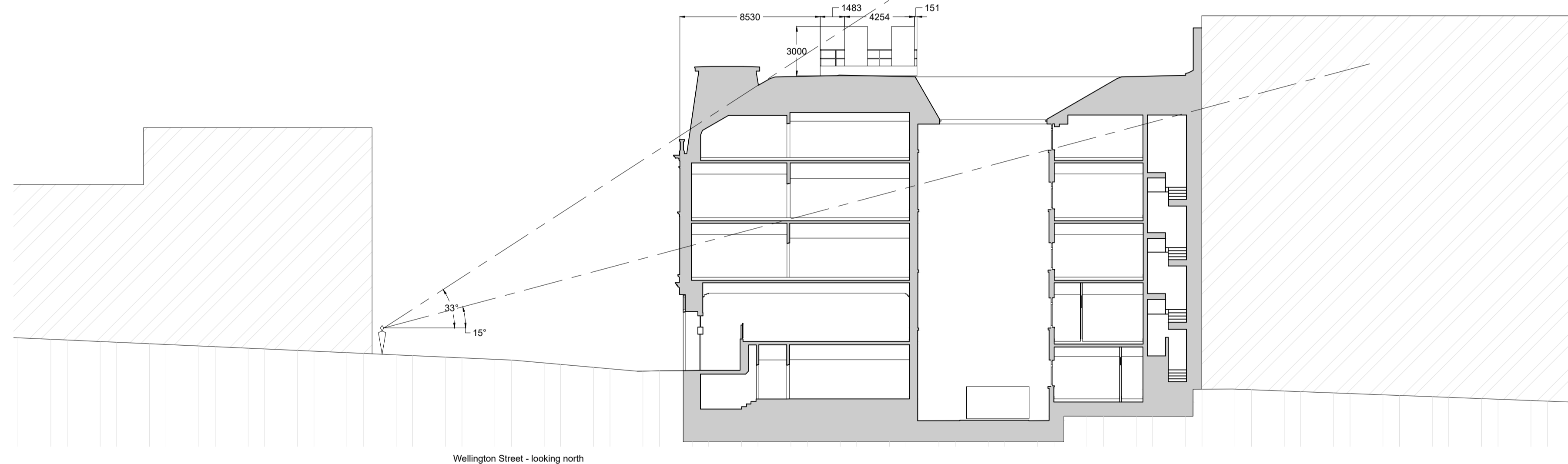

**2 Proposed Section**  
1 : 200  
0m 2m 4m 6m 8m

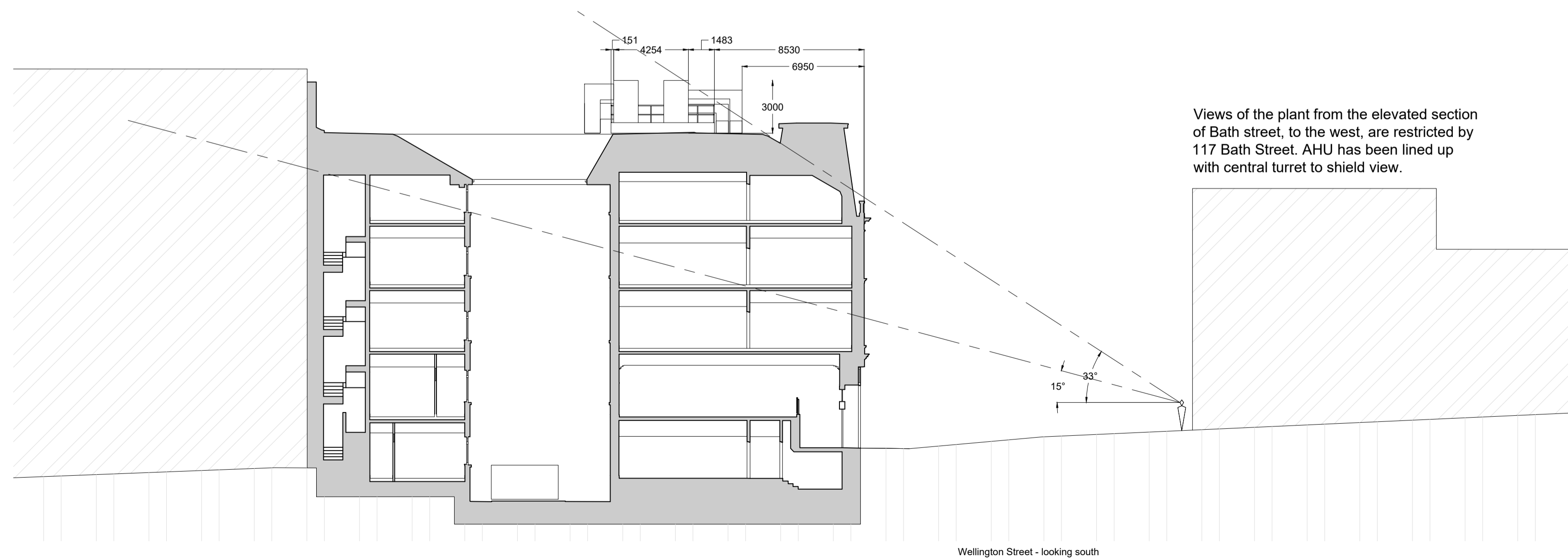

**3 Proposed Section**  
1 : 200  
0m 2m 4m 6m 8m

Views of the plant from the elevated section of Bath street, to the west, are restricted by 117 Bath Street. AHU has been lined up with central turret to shield view.

Rev	Date	Description	Dwn	Ckd



Henley Construct, 50 Havelock Terrace, London SW6 4AL UK  
T +44 (0)20 7401 8333 F +44 (0)20 7401 8999  
www.henleyconstruct.com

project **The Wellington**  
134 Wellington st, Glasgow G2 2XL  
title **PROPOSED SECTIONS**  
date **16/08/2021**

Drawn JW Checked -- Scale @ A1 1 : 200 Scale @ A3

PROJECT	COMPANY	PHASE	LEVEL	DOC TYPE	DISCIPLINE	SERIES	REVISION
WH39	HD	XX	SEC	DR	A	PL12	---
PURPOSE OF ISSUE <b>PLANNING SECTIONS</b>							