

# JUBILEE LANE

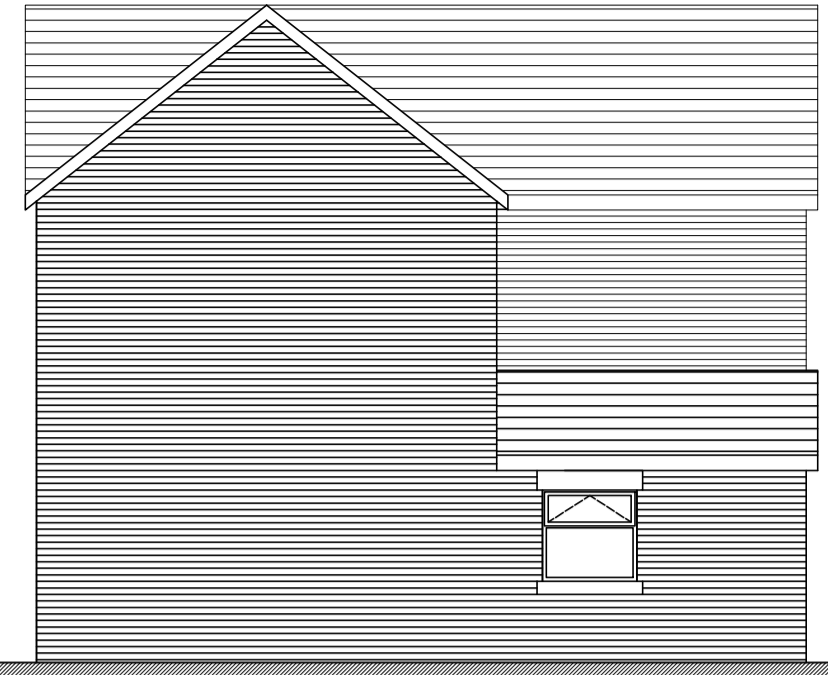

elevation A



elevation F

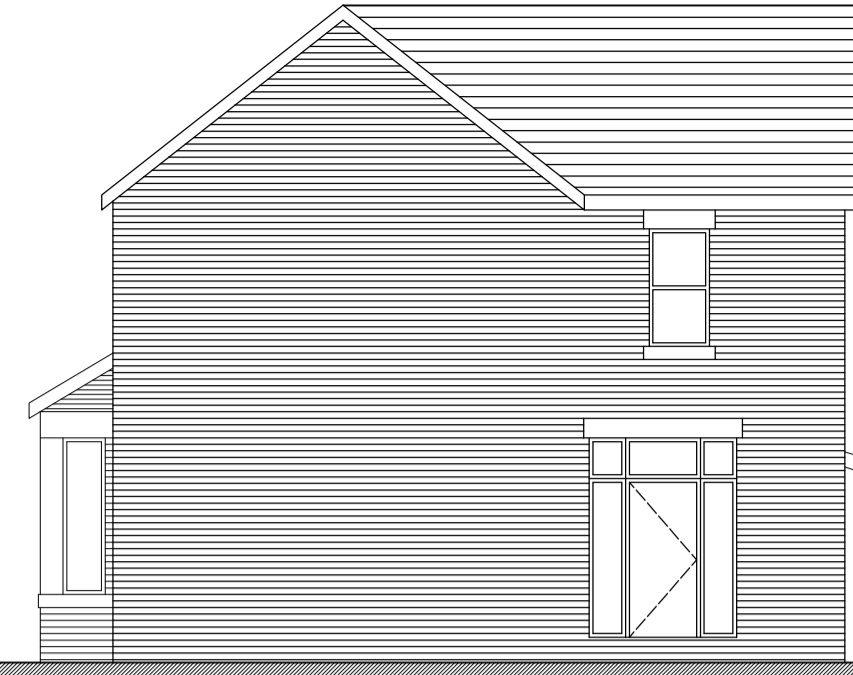

elevation D

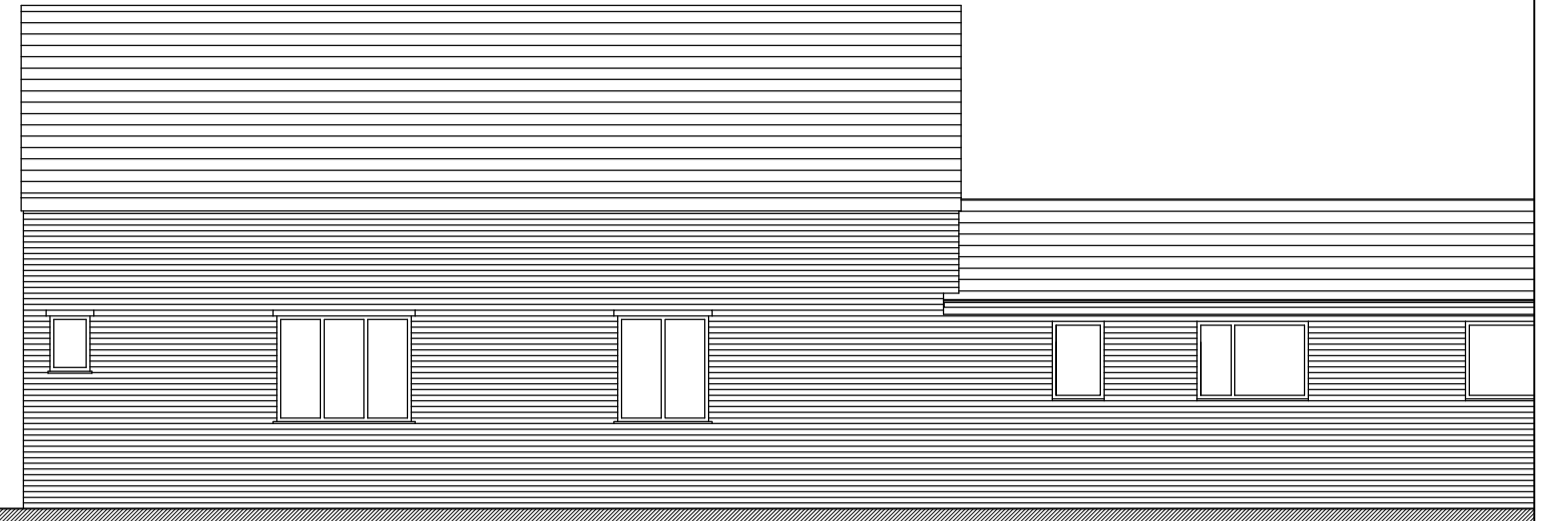

elevation B

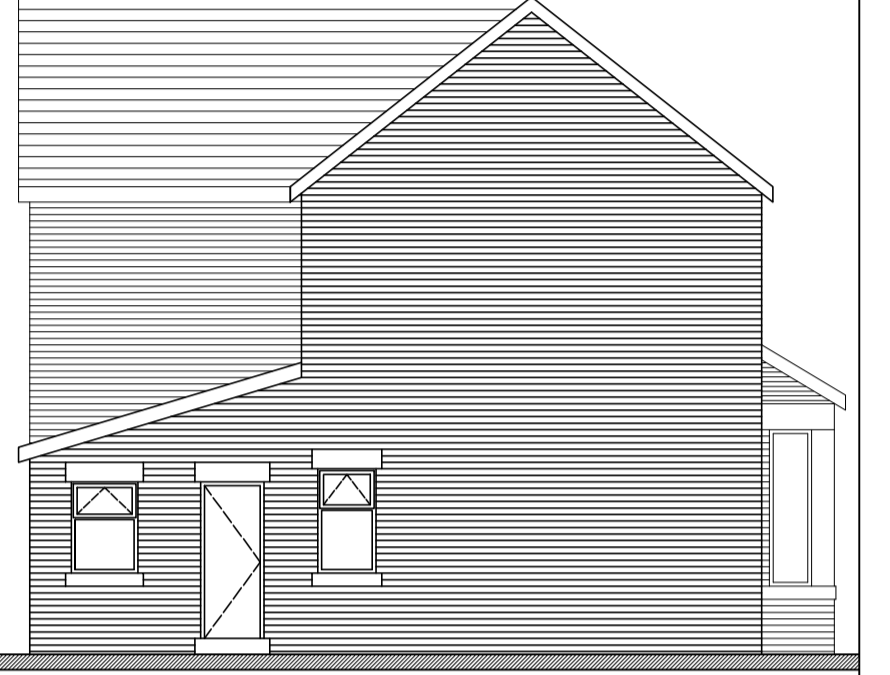

elevation E

Materials  
 Roof - Slates  
 Walls - Bricks  
 Windows - Timber/U'PVC  
 Doors - Timber/U'PVC

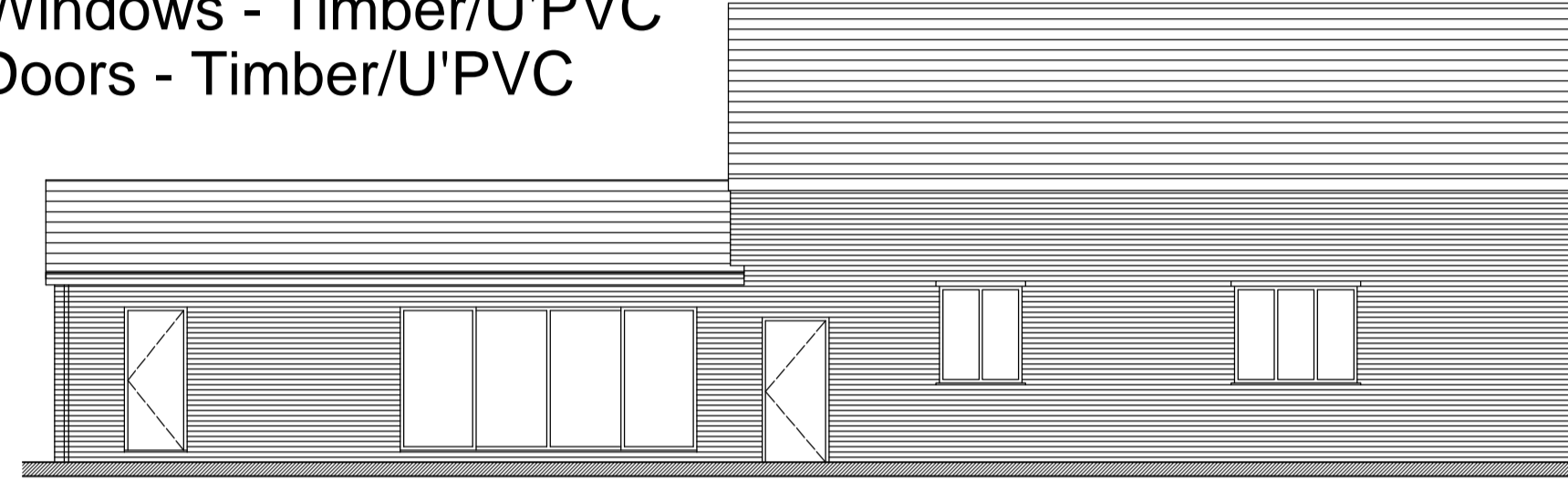

elevation C

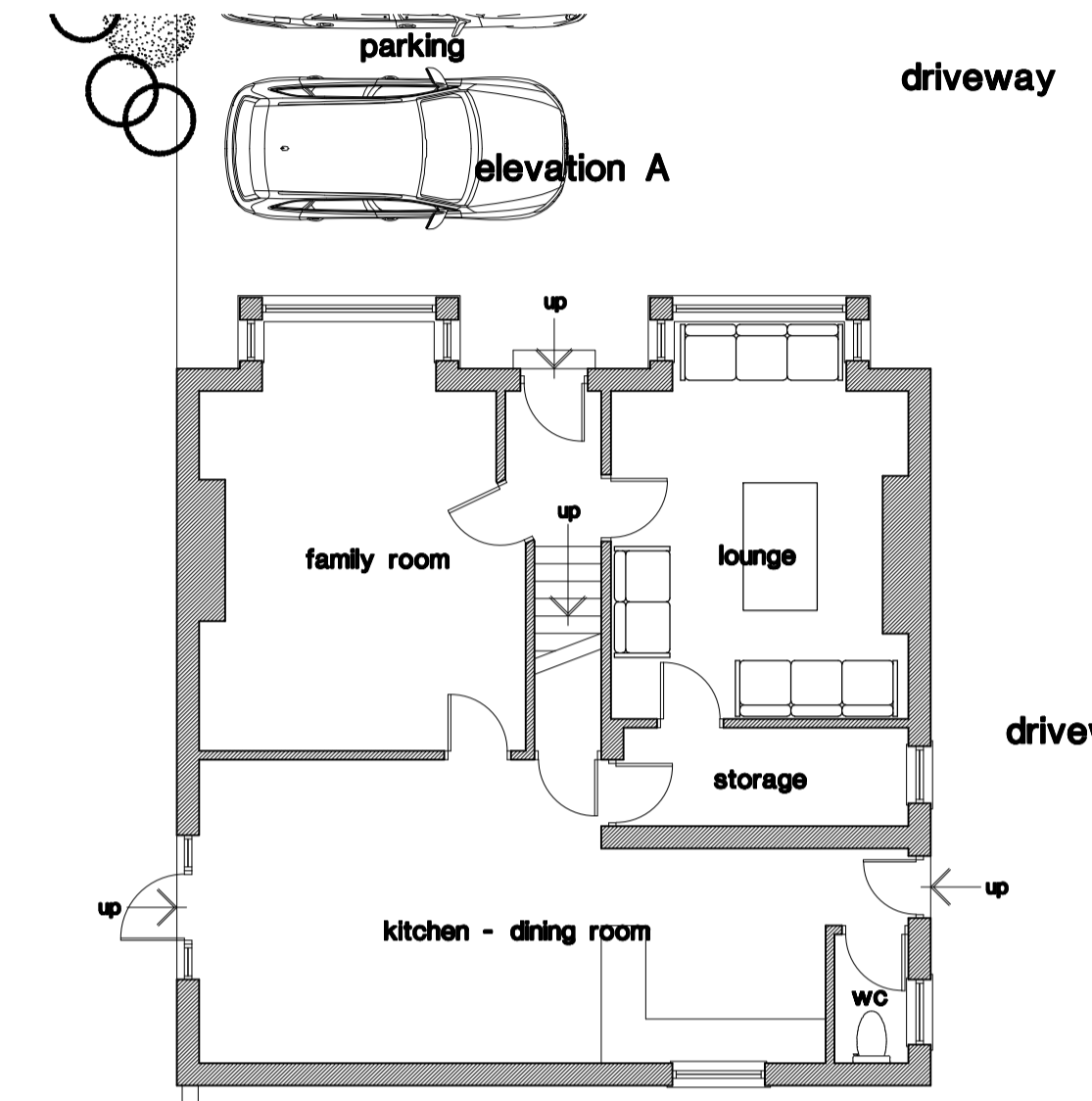

elevation F  
elevation E

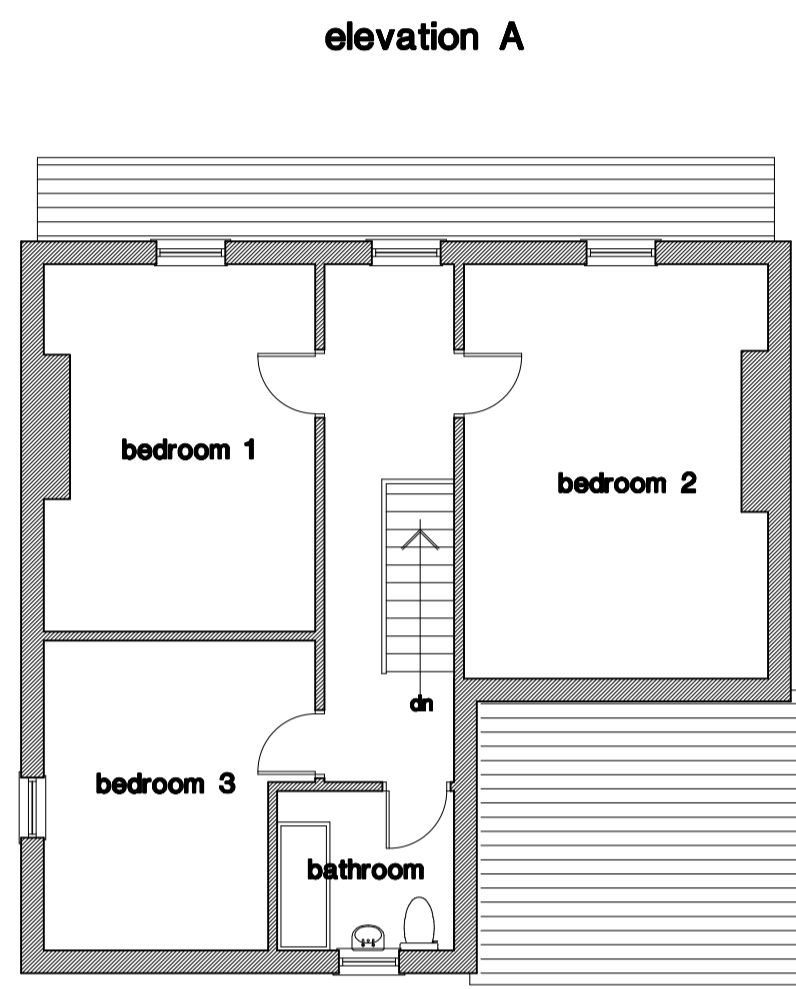

elevation F  
elevation E

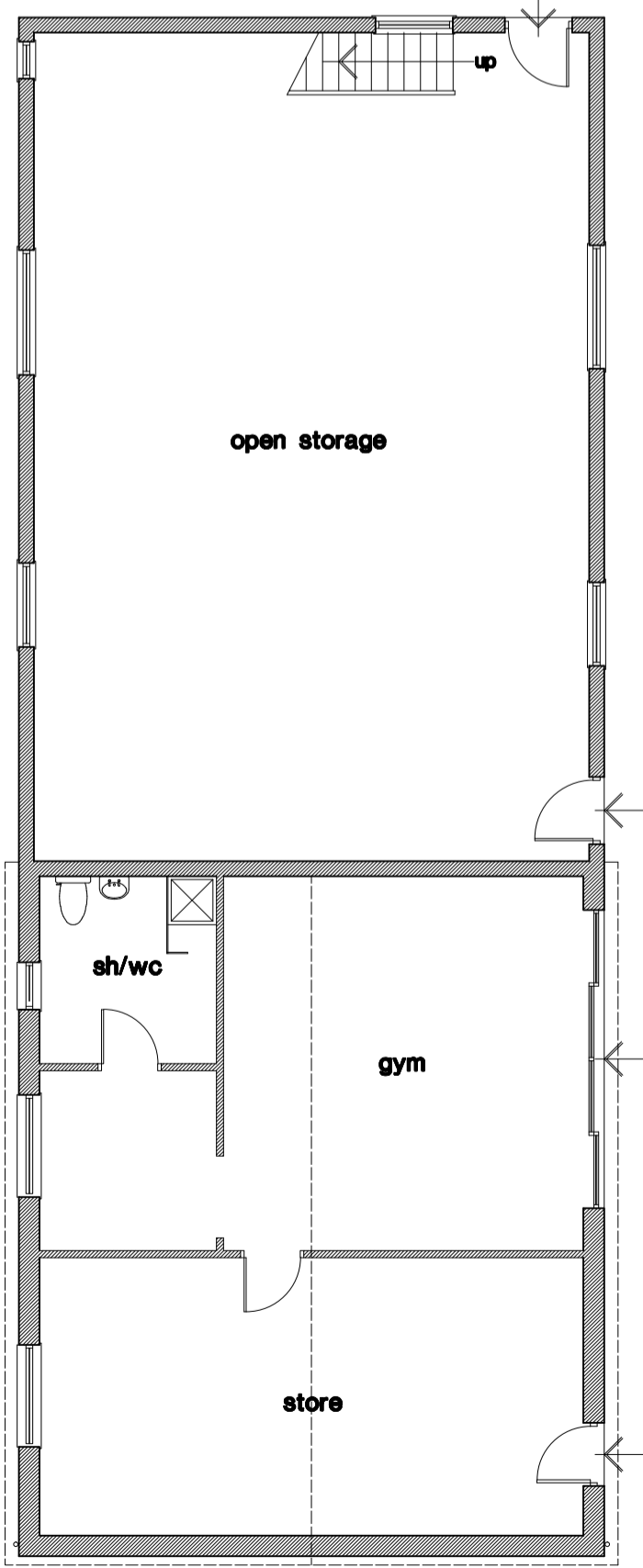

elevation C

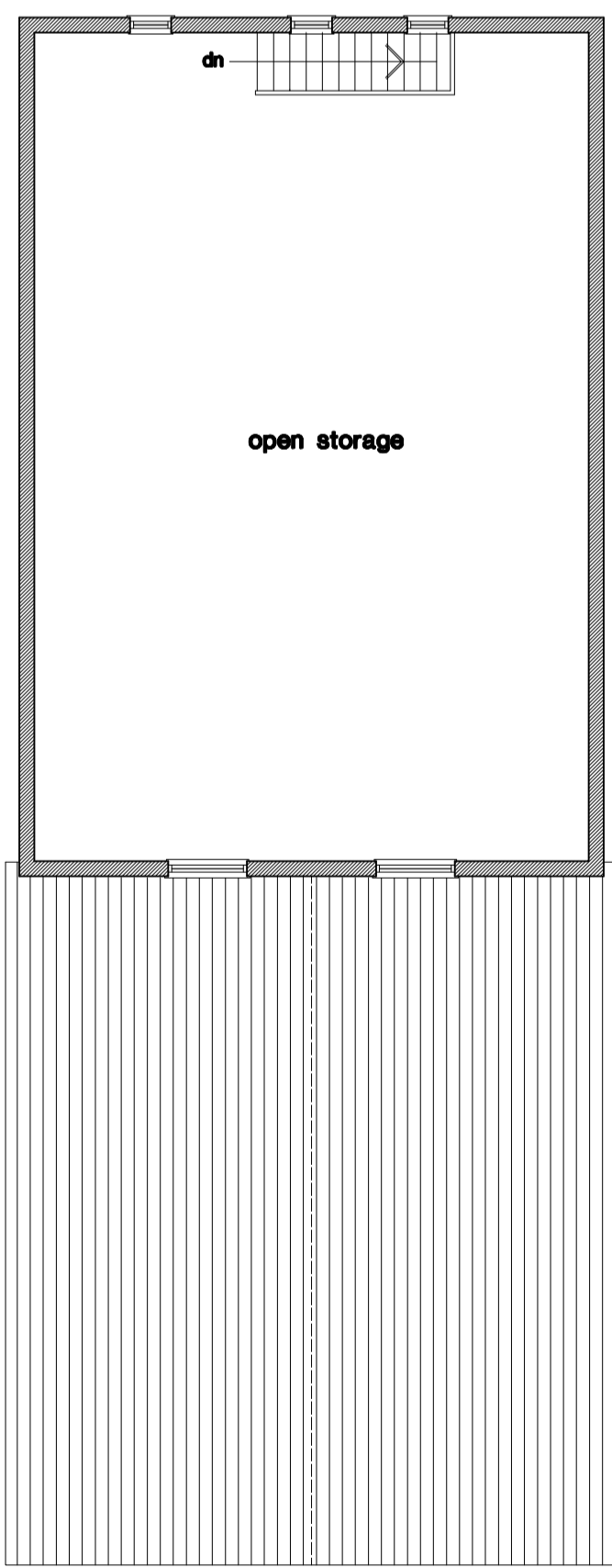

elevation C

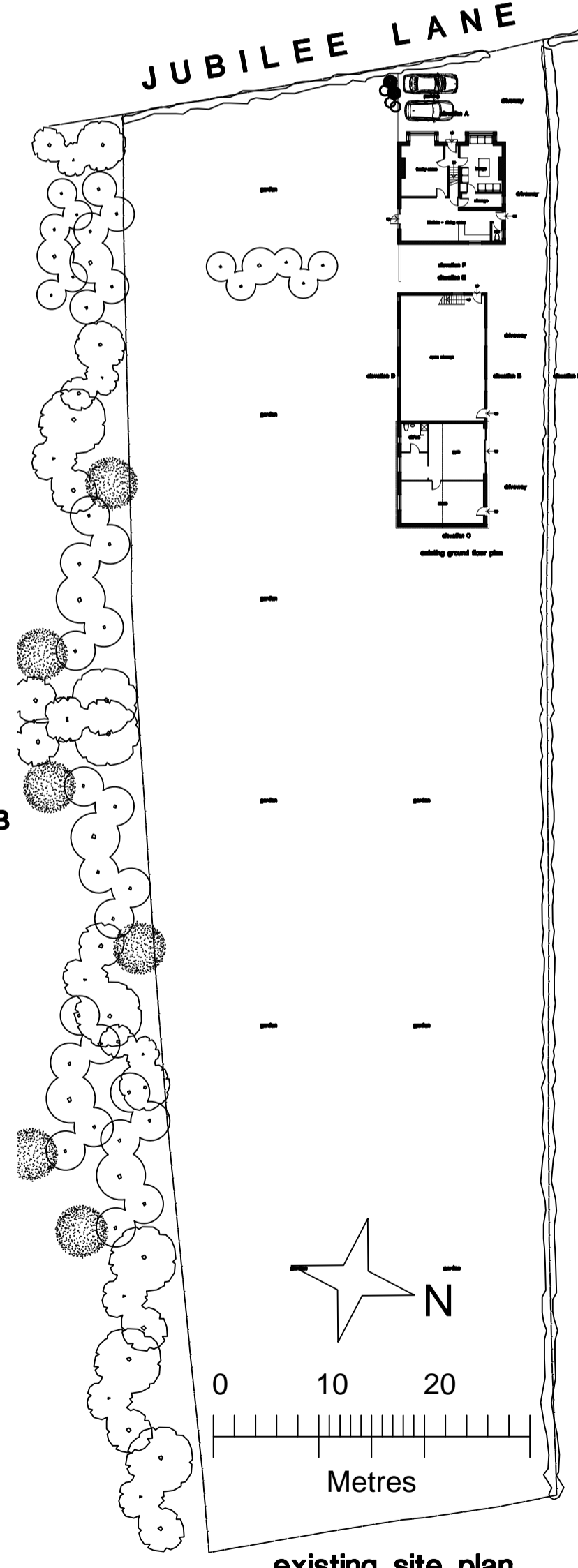

existing site plan

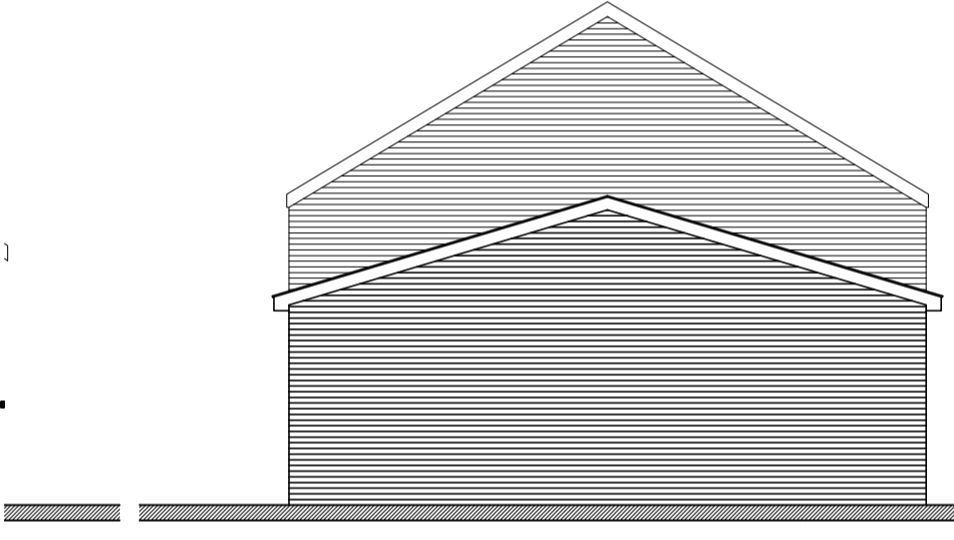

elevation C

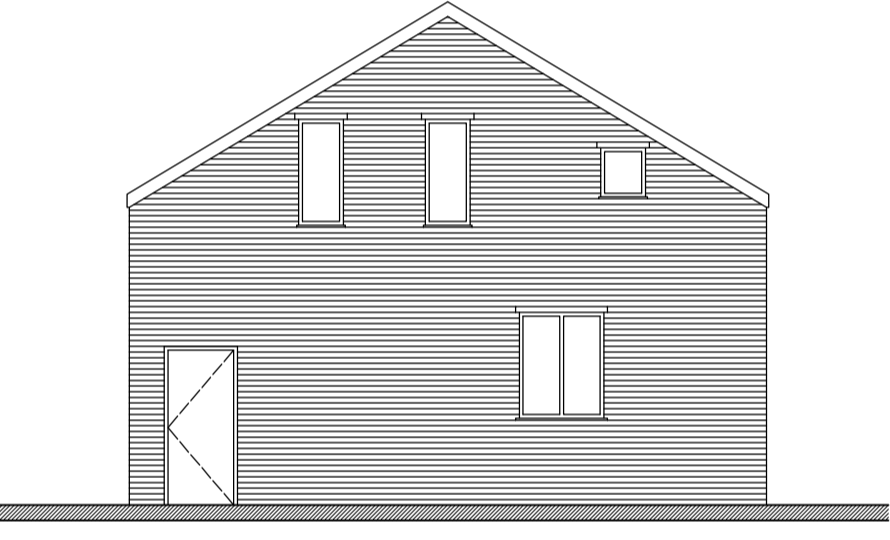

elevation E

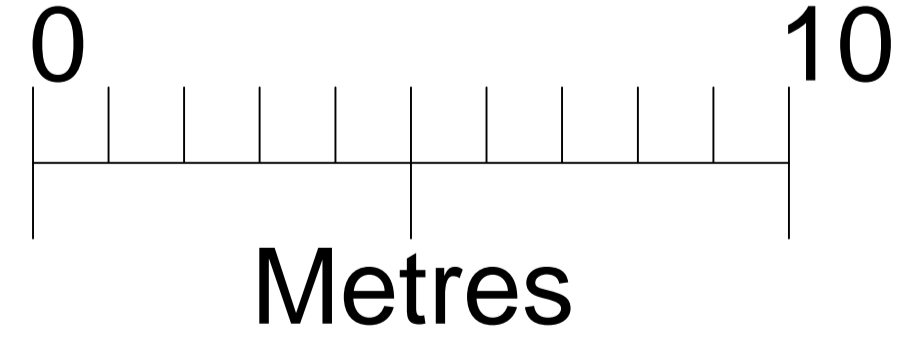
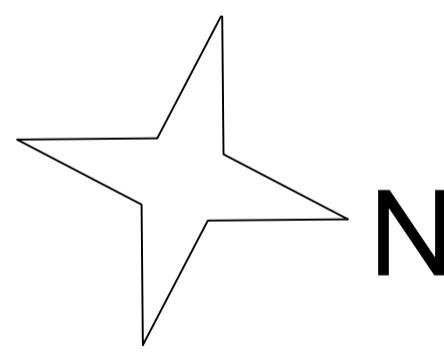

Revision	Chkd.	Date
Issued for :		
Client-Scheme		
<b>MR. and MRS. B. KISMASHIAN</b>		
<b>ASHLEY VILLA, JUBILEE LANE,</b>		
<b>BLACKPOOL.</b>		
Drawing Title		
<b>Survey.</b>		
<b>Existing Plans &amp; Elevations.</b>		
<b>Ashley Villa, Jubilee Lane,</b>		
<b>Blackpool.</b>		
NTJ Design		
11 Speyside,		
Blackpool.		
FY4 2BS		
Tel : 01253 406549		
E-mail : ntjdesign@aol.com		
Mobile : 07761394652		

Date : **March 2020**  
 Scale : **1 : 100 + 1 : 500**  
 Drawn : **ntj**  
 Checked : \_\_\_\_\_

Drawing No. **K743/1**