

JUBILEE LANE

Materials
 Roof - Slates
 Walls - Bricks
 Windows - Timber/U'PVC
 Doors - Timber/U'PVC

JUBILEE LANE

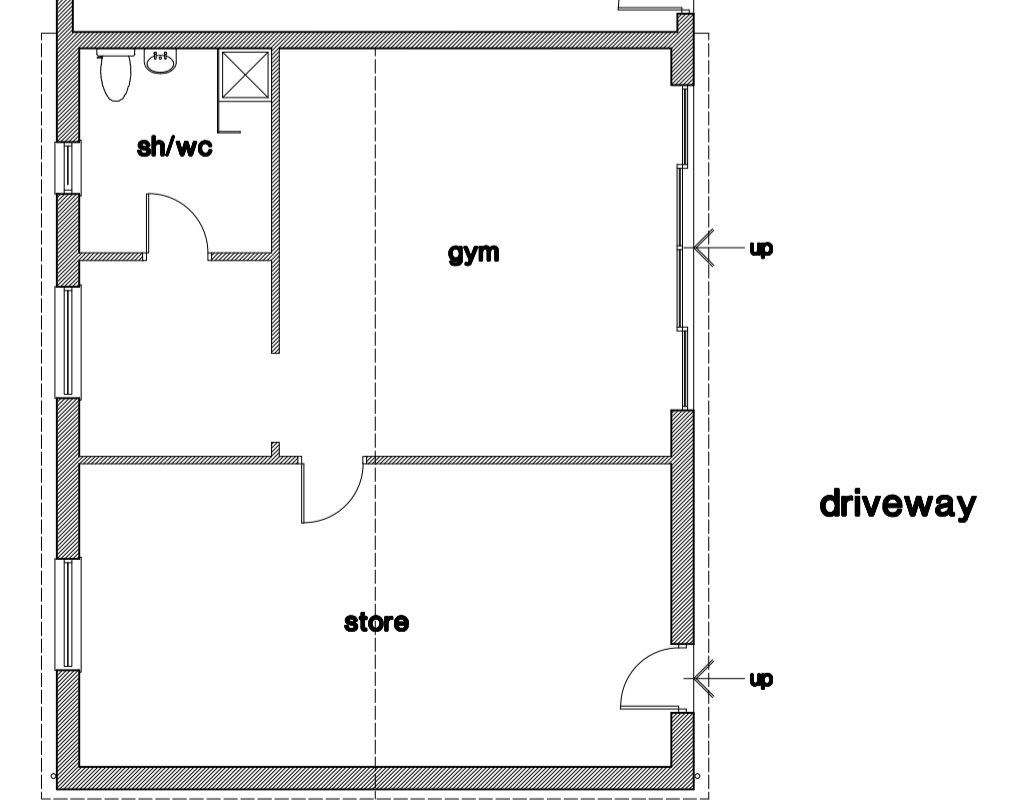
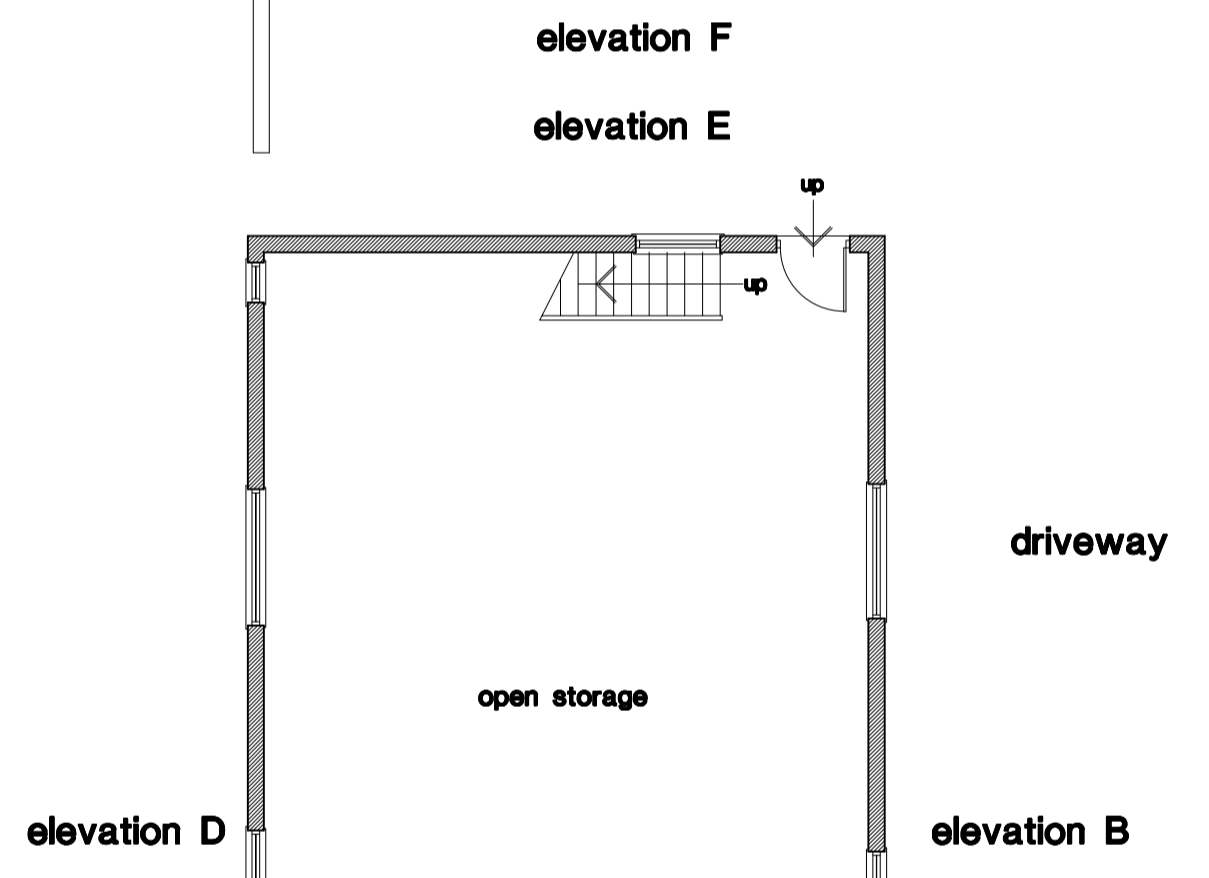
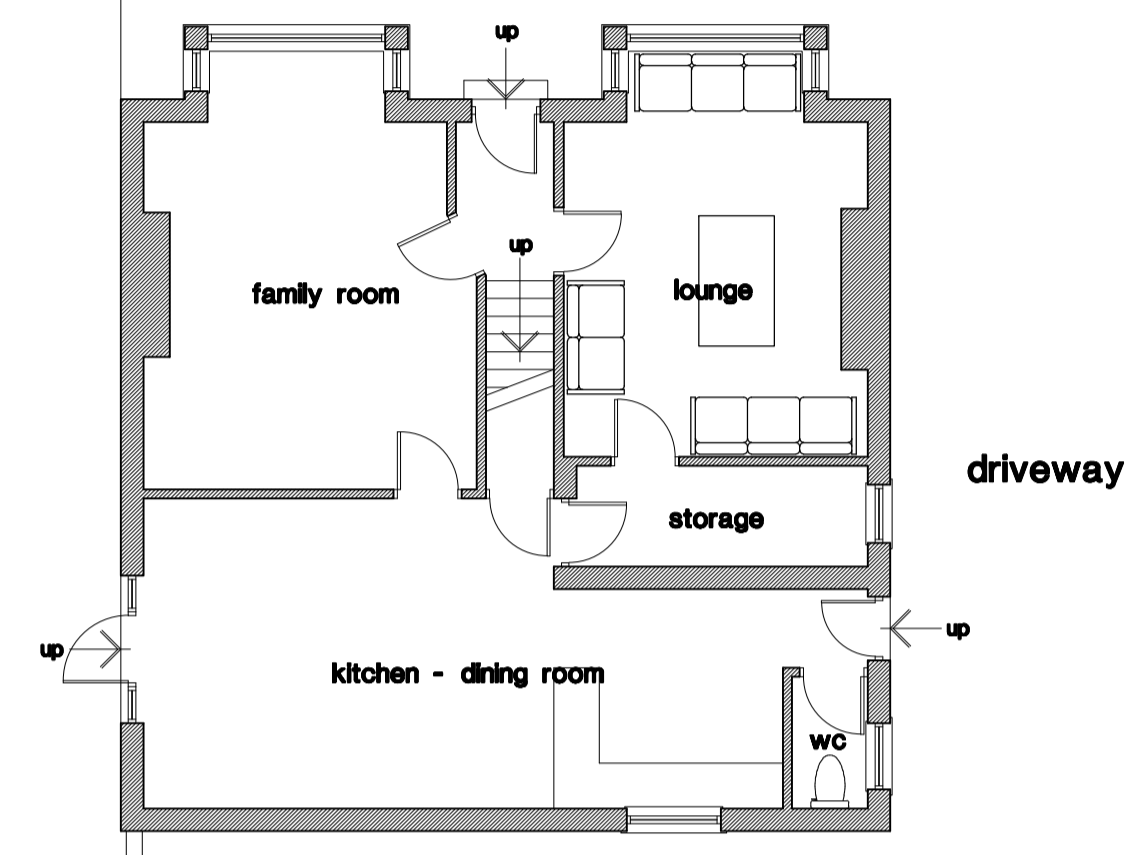
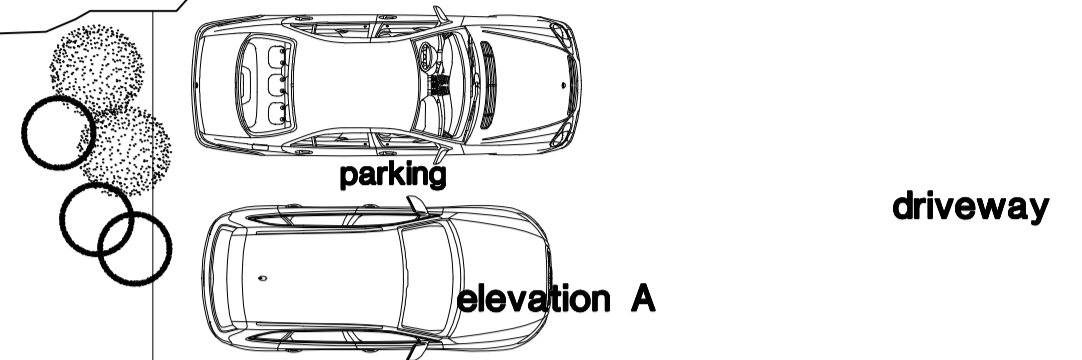
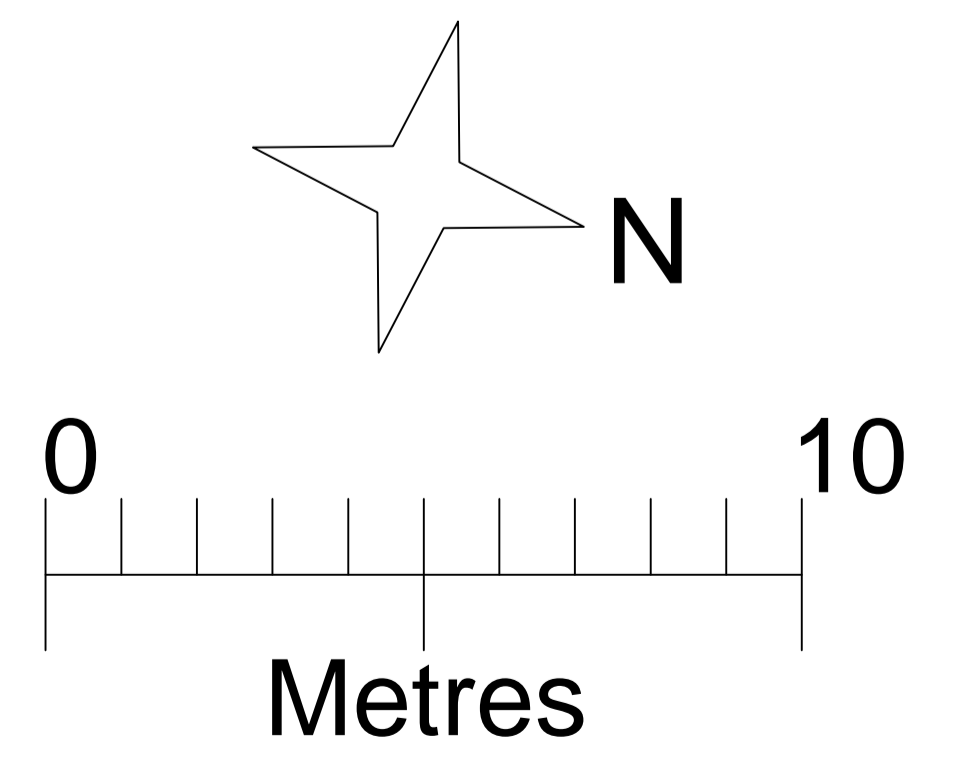
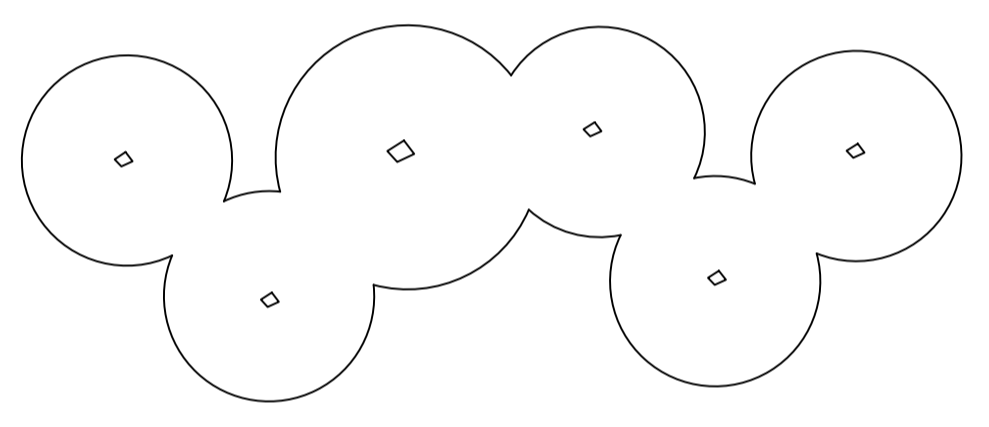
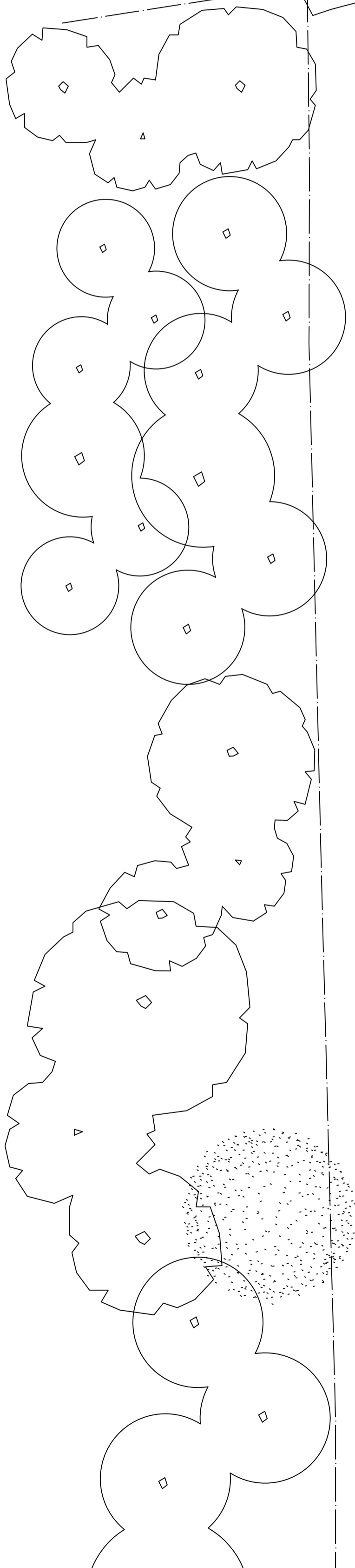

existing ground floor plan

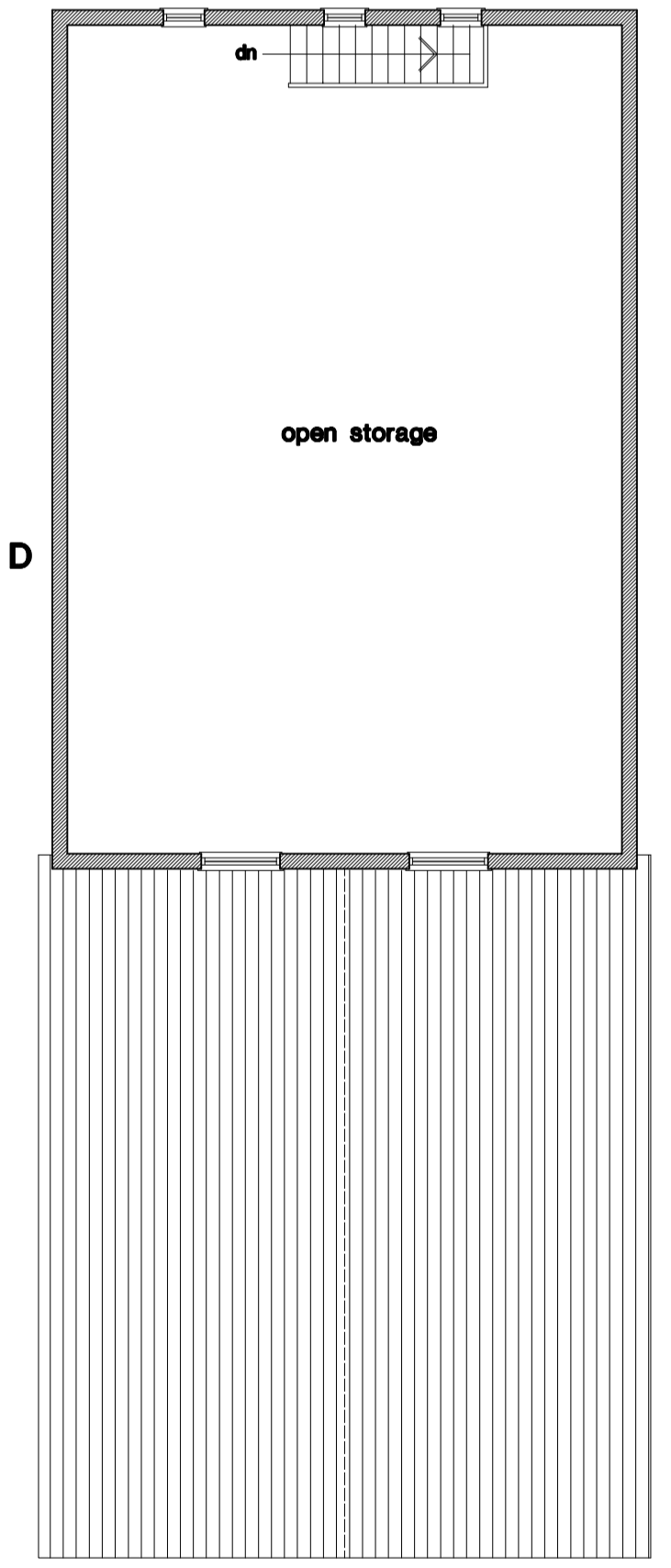
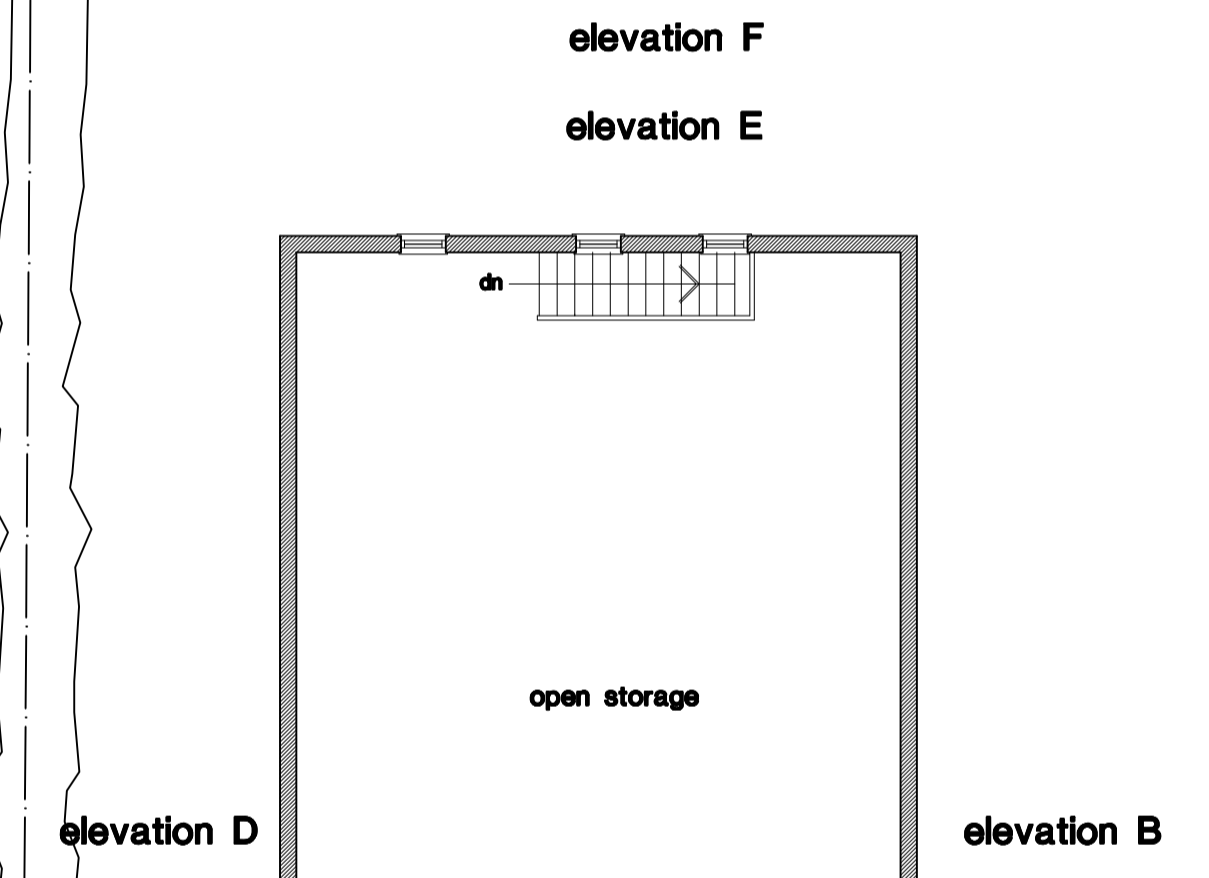
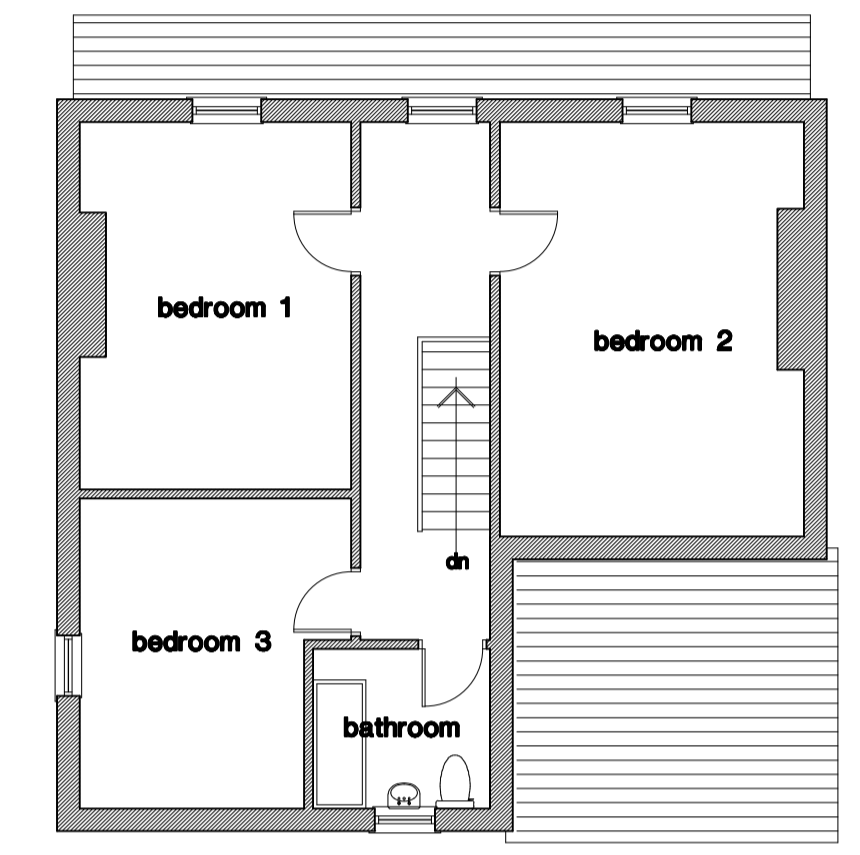

existing first floor plan

Revision	Chkd.	Date
Issued for :		
Client-Scheme		
MR. and MRS. B. KISMASHIAN		
ASHLEY VILLA, JUBILEE LANE,		
BLACKPOOL.		
Drawing Title		
Survey.		
Existing Plans.		
Ashley Villa, Jubilee Lane,		
Blackpool.		
NTJ Design		
11 Speyside,		
Blackpool.		
FY4 2BS		
Tel : 01253 406549		
E-mail : ntjdesign@aol.com		
Mobile : 07761394652		
Date : March 2020		
Scale : 1 : 100		
Drawn : ntj		
Drawing No. K743/1-Plans Checked :		

