

# JUBILEE LANE

Materials  
 Roof - Slates  
 Walls - Bricks  
 Windows - U'PVC  
 Doors - U'PVC

# JUBILEE LANE

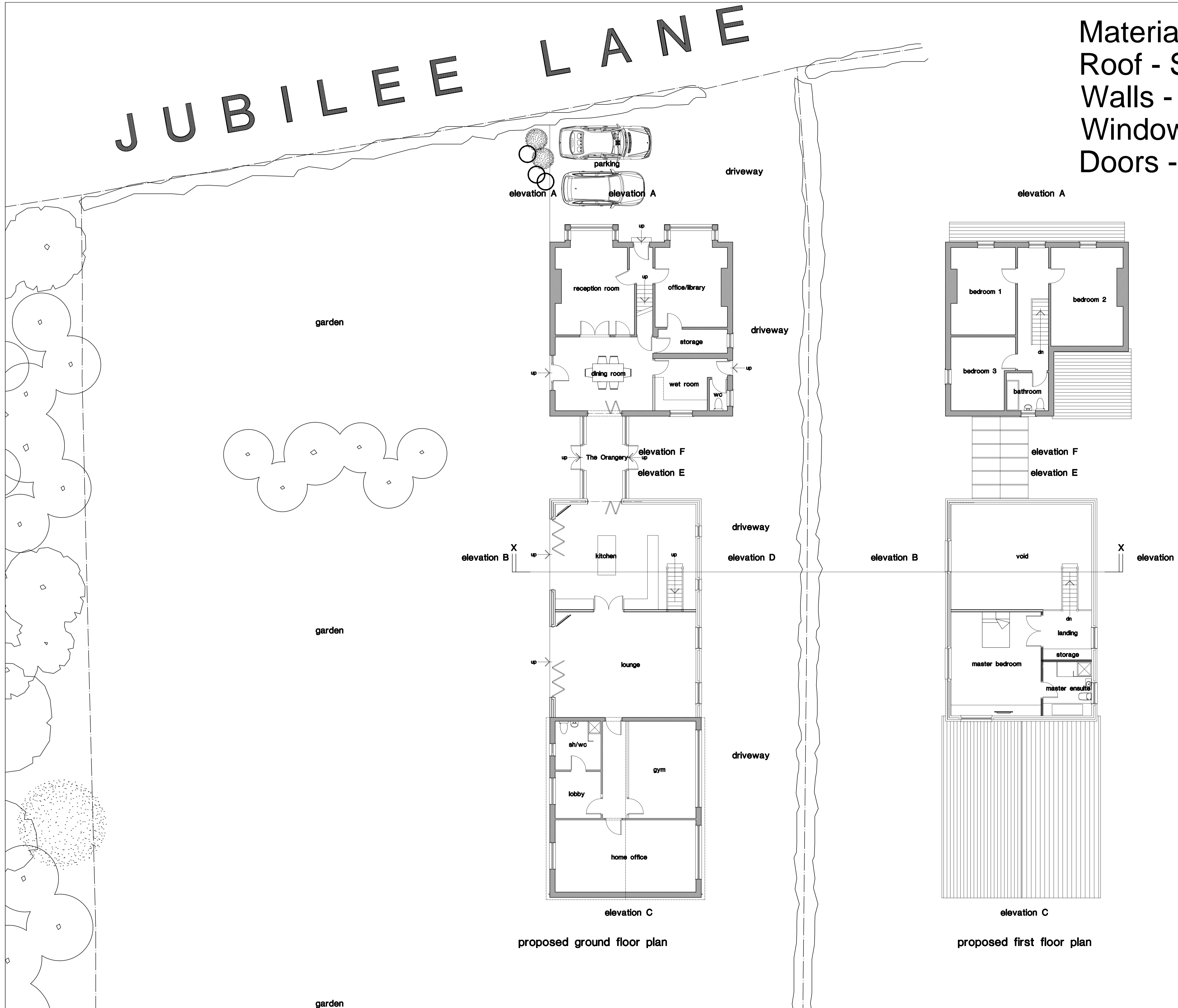

proposed ground floor plan

proposed first floor plan

Revision	Revision	Chkd.	Date

Issued for :  
 Client-Scheme  
**MR. and MRS. B. KISMASHIAN**  
**ASHLEY VILLA, JUBILEE LANE,**  
**BLACKPOOL.**  
 Drawing Title  
**Proposed Alterations & Extension.**  
**Proposed Plans.**  
**Ashley Villa, Jubilee Lane,**  
**Blackpool.**

NTJ Design  
 11 Speyside,  
 Blackpool.  
 FY4 2BS



Tel : 01253 406549  
 E-mail : ntjdesign@aol.com  
 Mobile : 07761394652

Date : **May 2021**  
 Scale : **1 : 100 + 1 : 500**  
 Drawn : **ntj**  
 Drawing No. **K743/2-Plans** Checked : \_\_\_\_\_