

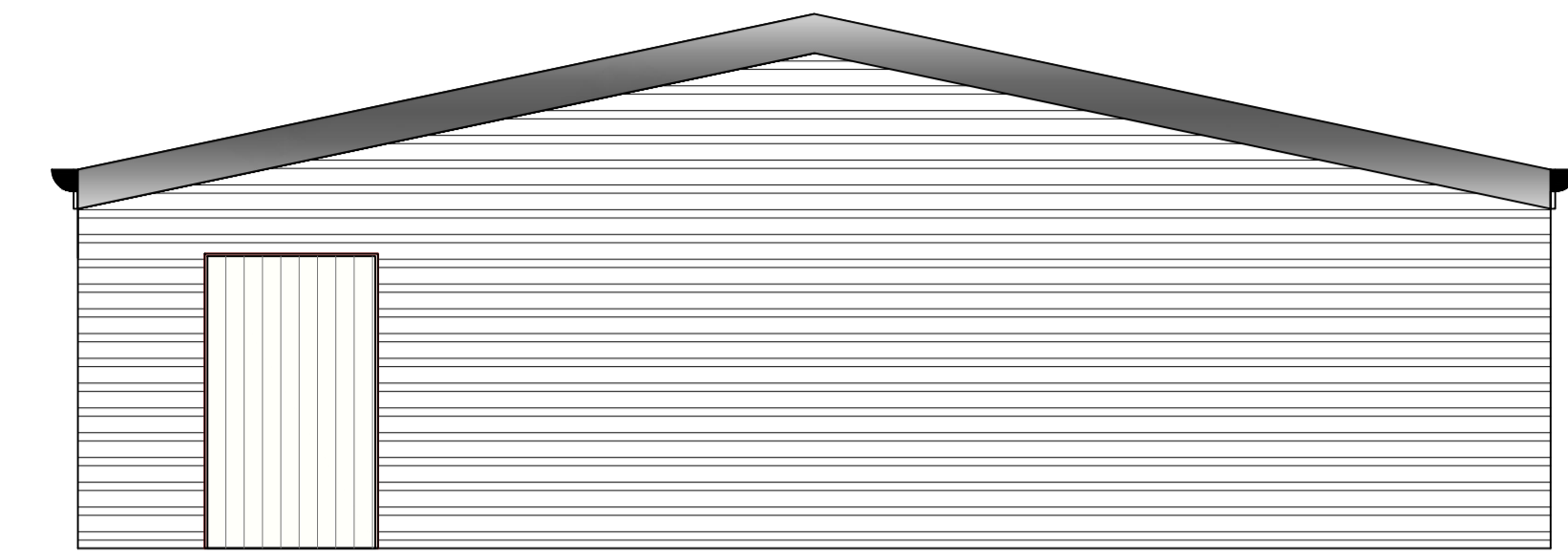

South West Elevation

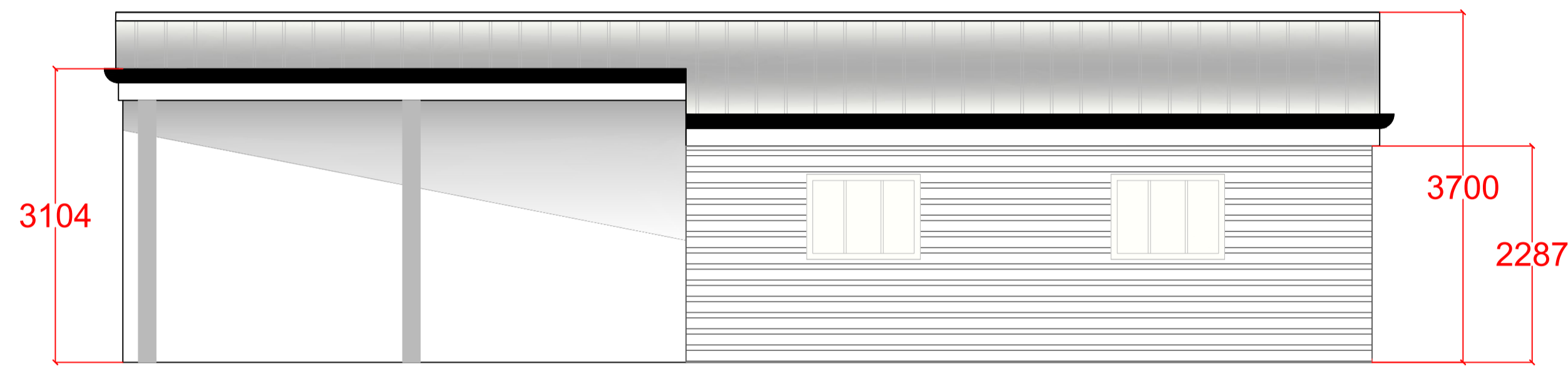

North West Elevation



North East Elevation

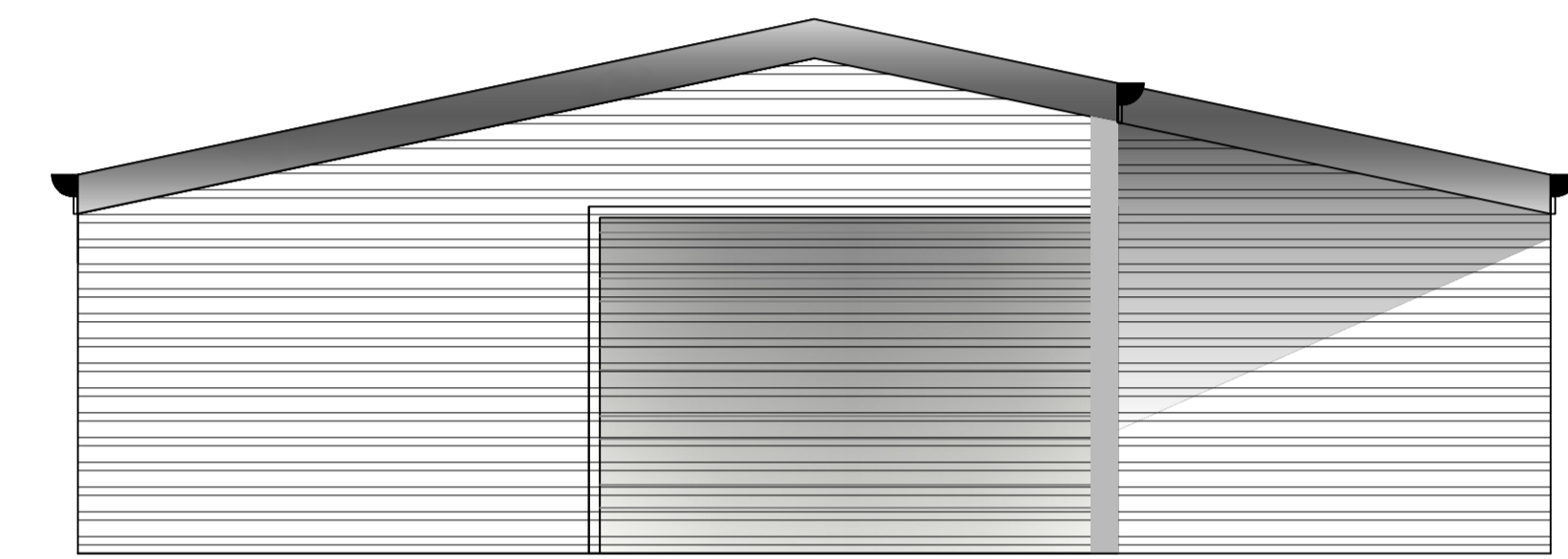

South East Elevation

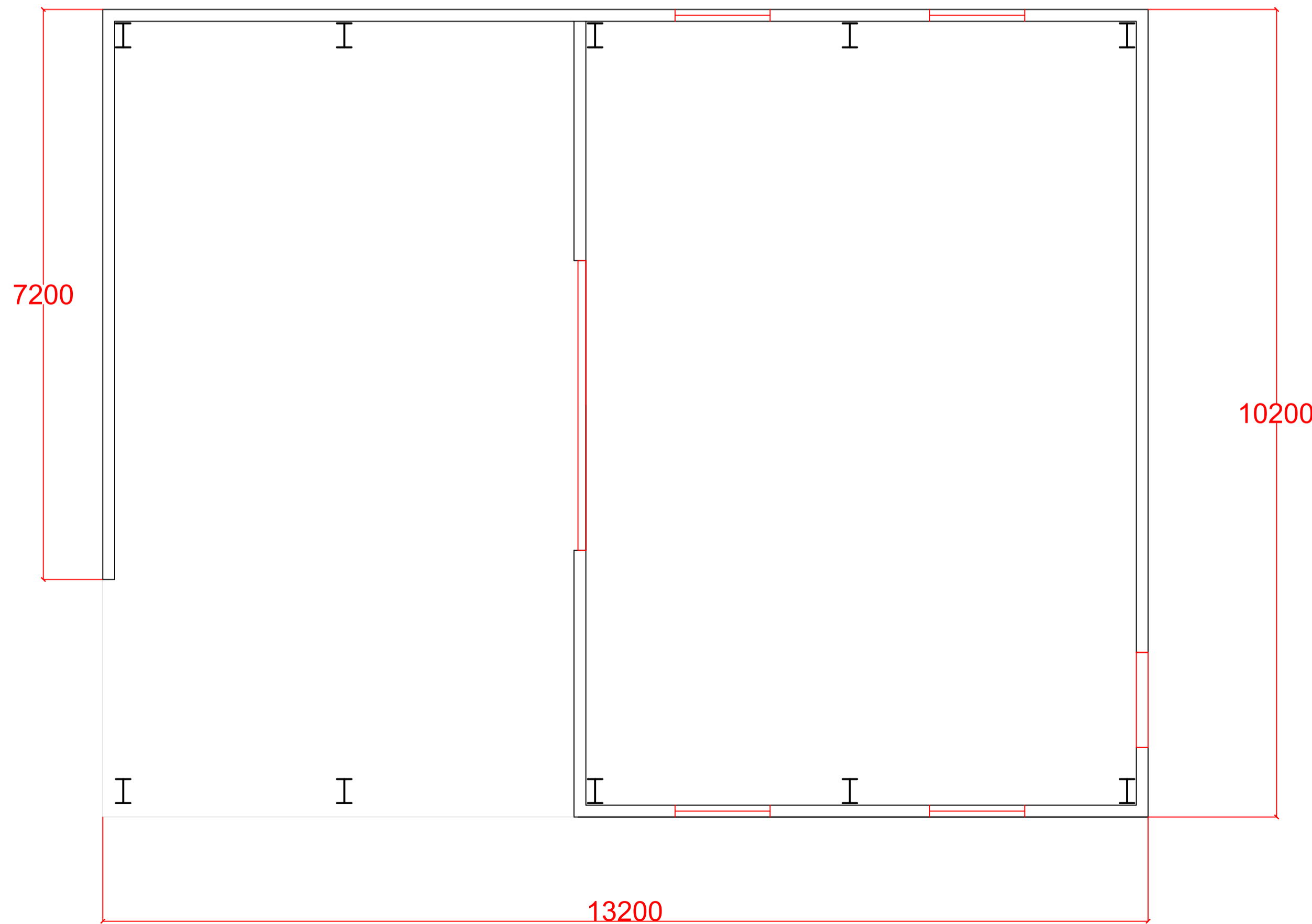

Building Details 35 x 43
 (10.2 x 13.2m)
 External walls clad with Tanalised
 Timber and blockwork below.
 4 Bays with part solid elevations
 Front & Rear Elevation
 Canopied opened section for weather
 protection
 Cement Fibre roof sheets in natural
 grey finish
 Rain Water goods in black pvcu

FFL 150mm above existing ground
 level.
 65.00, datum bottom hinge on gate to
 field to south at 65.80

REVISION NOTES:			
Rev:	Date:	Issue detail:	BY: CHK
Drawing Status: FOR CLIENT APPROVAL			
Notes:			
Project: Agricultural Building Carneggo Cottage Carneggo Lane St Dennis PL26 8DD			
Drawing: Plan & Elevations			
Date: Oct 21	Scale: 1:50@A1		
Drawn: DTC	Checked: IR & VR		
		Job No: 1163	Dwg No: 01
		Rev: D	