

FRONT ELEVATION AS PROPOSED  
Scale 1:100

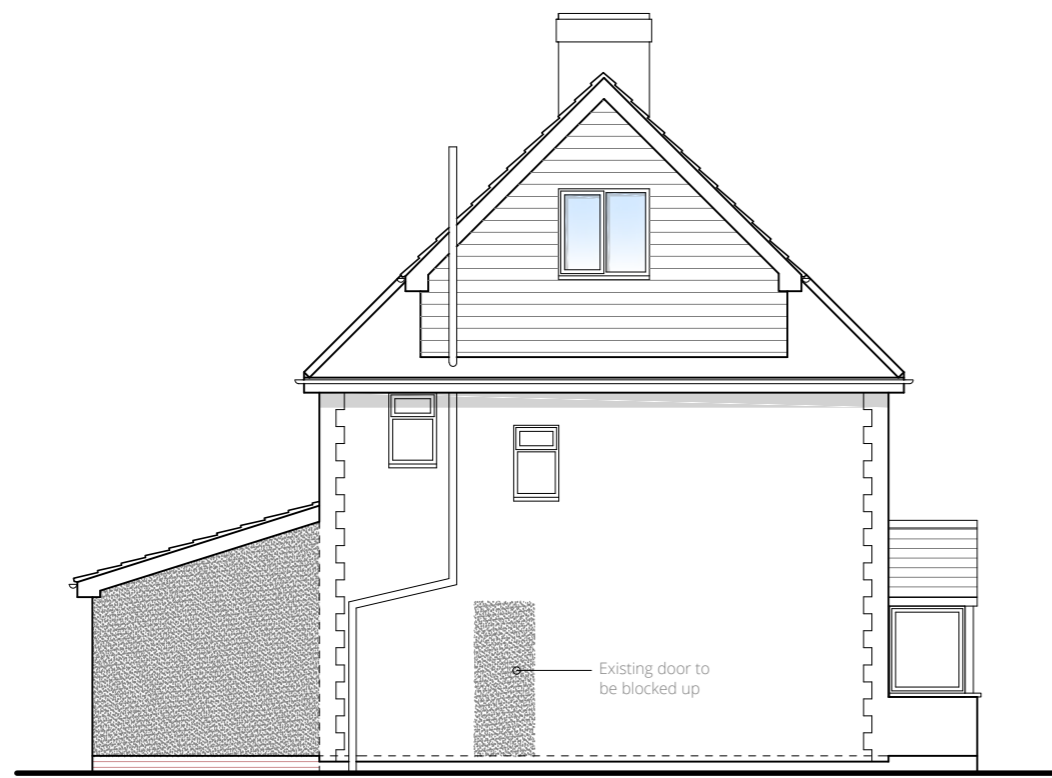

SIDE ELEVATION AS PROPOSED  
Scale 1:100

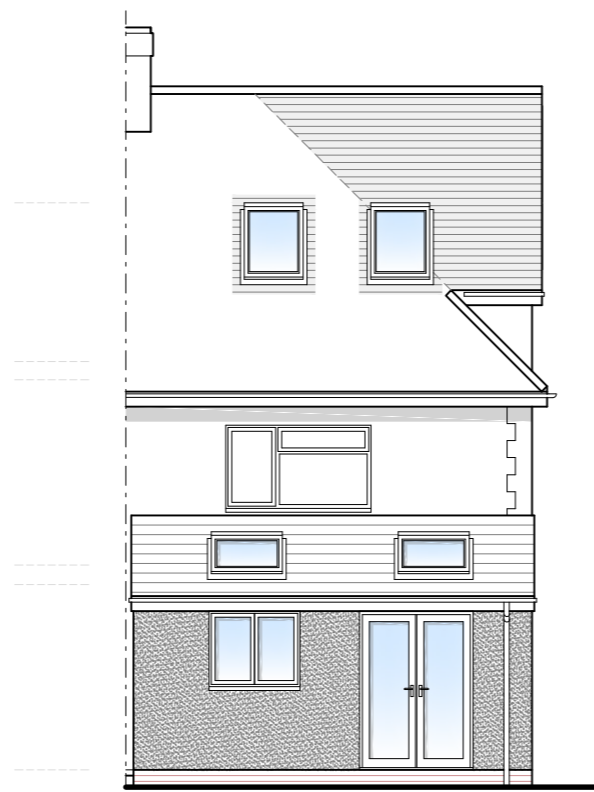

REAR ELEVATION AS PROPOSED  
Scale 1:100

Rendered walls and roof tiles to match existing dwelling.

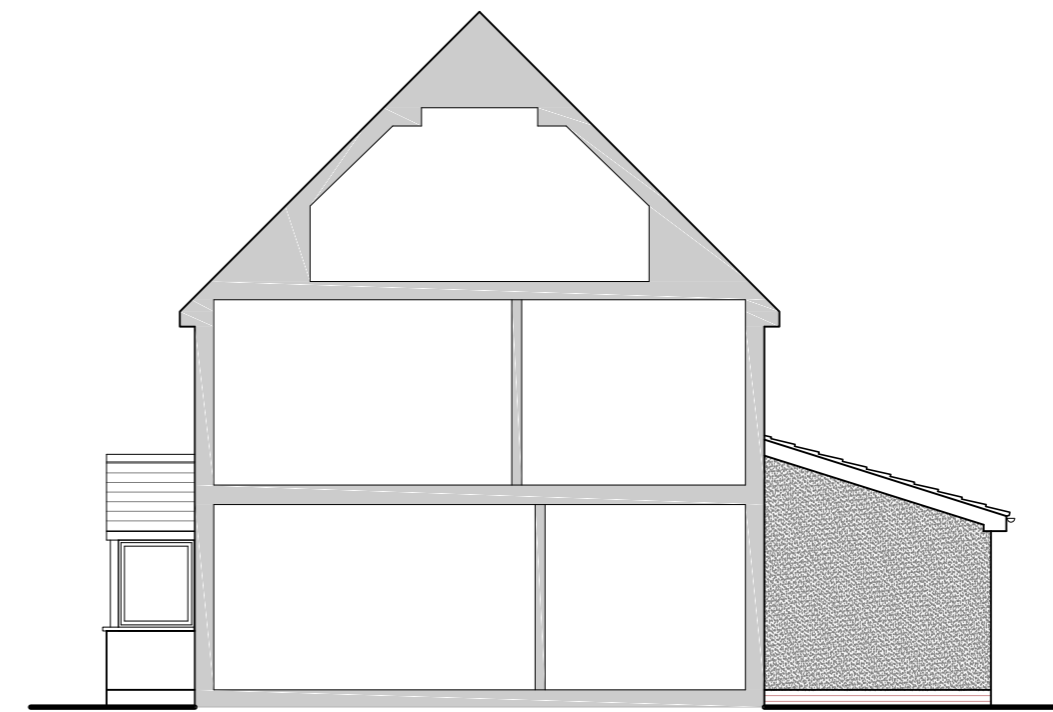

SIDE ELEVATION AS PROPOSED  
Scale 1:100

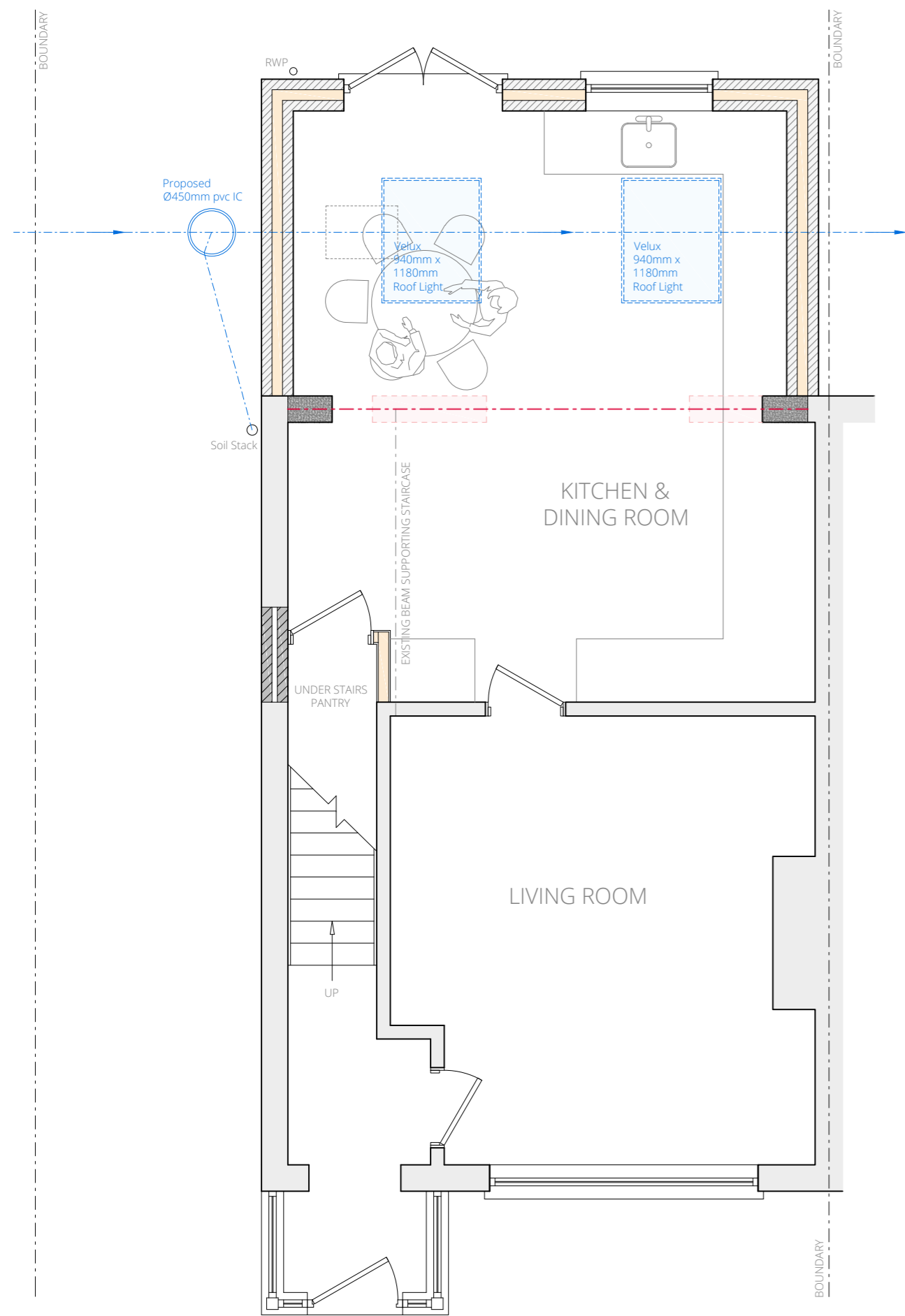

GROUND FLOOR PLAN AS PROPOSED | Scale 1:50

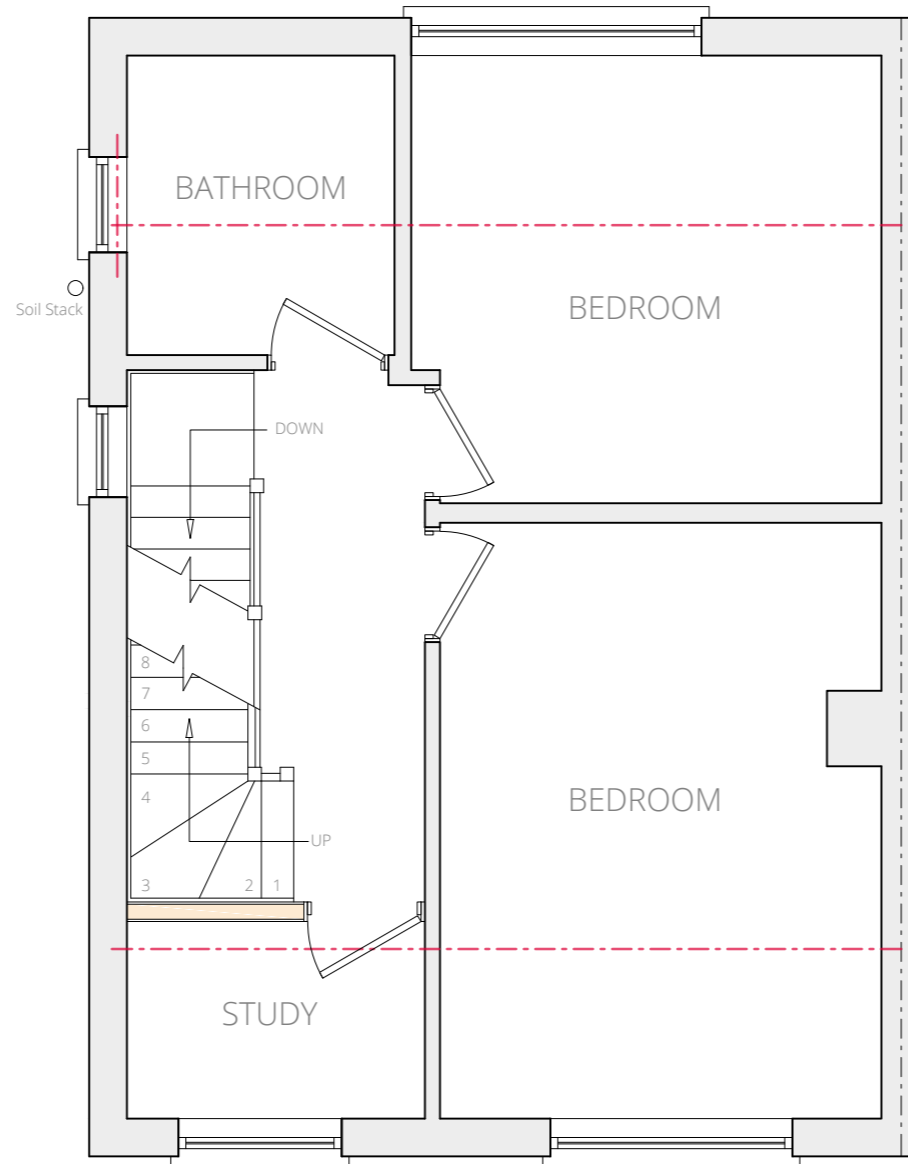

FIRST FLOOR PLAN AS PROPOSED | Scale 1:50

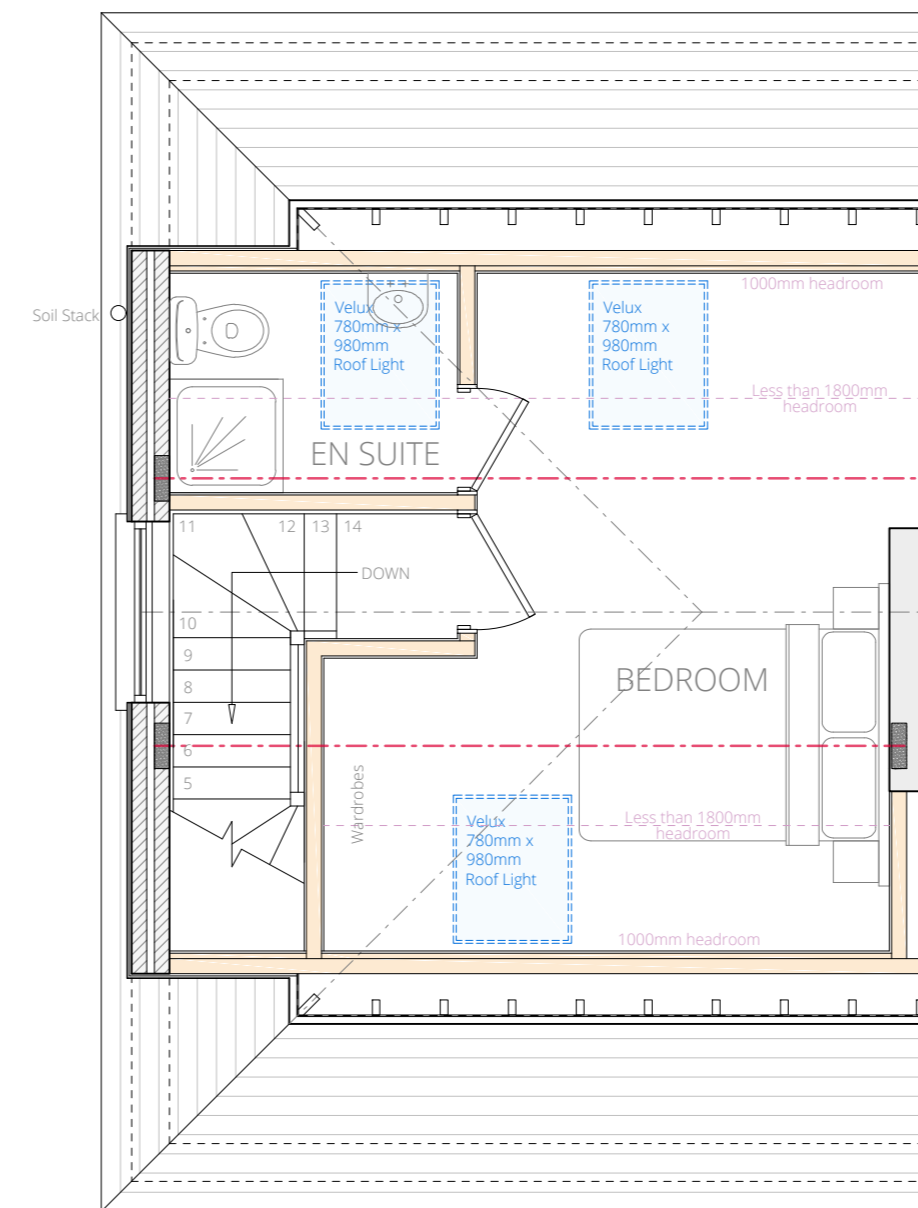

SECOND FLOOR PLAN AS PROPOSED | Scale 1:50

- EXISTING WALL TO BE REMOVED
- PROPOSED SUPPORTING BEAM
- PROPOSED TIMBER STUD WALL
- PROPOSED BRICK WALL
- PROPOSED BLOCK WALL

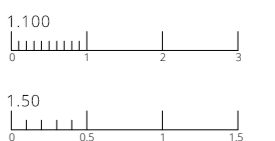

**PROPOSED**  
17 Richmond Road  
Bewdley  
DY12 2BH  
Mr & Mrs Pearson

Scales 1:50 & 1:100  
on A2  
Date August 2021

© This drawing and the design depicted in it are the copyright of the designer and may not be reproduced except by written permission.  
Ordnance Survey © Crown Copyright 2021  
All rights reserved. Licence number 100022432

**ENGINEERING and BUILDING DESIGN**

ENGINEERING and BUILDING DESIGN Ltd  
The Old Snuff Mill Warehouse  
Park Lane, Bewdley, Worcs.  
DY12 2EL

01299 402020  
07528 579724

www.engbuildingdesign.co.uk  
hello@engbuildingdesign.co.uk

**21-3924/02**