

**DRAWING NOTE**  
 - This drawing must not be issued, loaned or copied without the written consent of Durrants.  
 - All errors, omissions, discrepancies should be reported to Durrants immediately.  
 - All dimensions to be checked before site fabrication by the contractor, his sub-contractor or supplier.  
 - Any deviation from the drawing to be reported to Durrants immediately.  
 - This drawing is only to be used for the purpose identified in the boxes below.  
 DO NOT SCALE FROM DRAWING

CDM 2015 DESIGNER RISK INFORMATION
In addition to the hazards/risks normally associated with the type of construction work detailed on this drawing which a competent contractor should be able to control using normal good practice and procedures. NOTE THE FOLLOWING UNUSUAL AND EXTRAORDINARY RISKS TO HEALTH AND SAFETY:-
CONSTRUCTION
MAINTENANCE/CLEANING
DECOMMISSIONING/DEMOLITION
Further information can be found on designer risk assessment number / document ref:-
It is assumed that all works will be carried out by a contractor competent under CDM 2015 working to an approved method statement and that unless otherwise advised a principle designer has been appointed

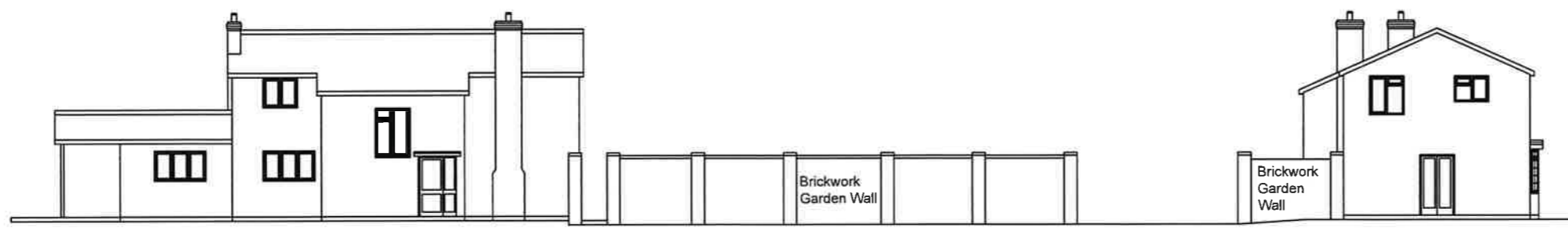

EXISTING NORTH ELEVATION

EXISTING WEST ELEVATION

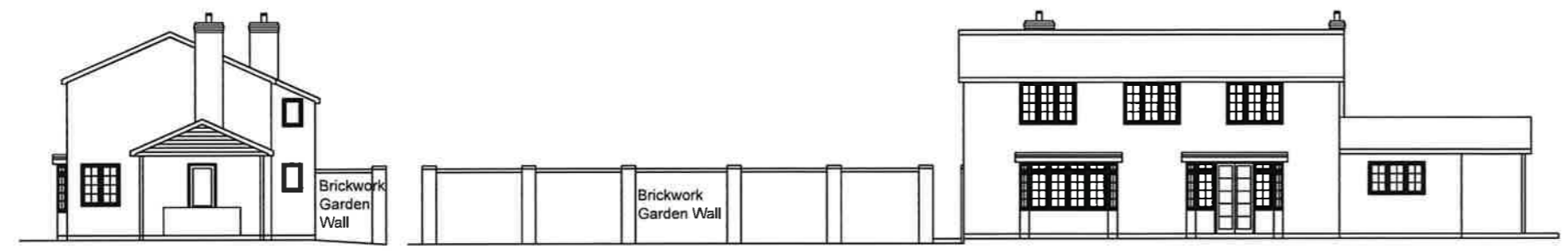

EXISTING EAST ELEVATION

EXISTING SOUTH ELEVATION

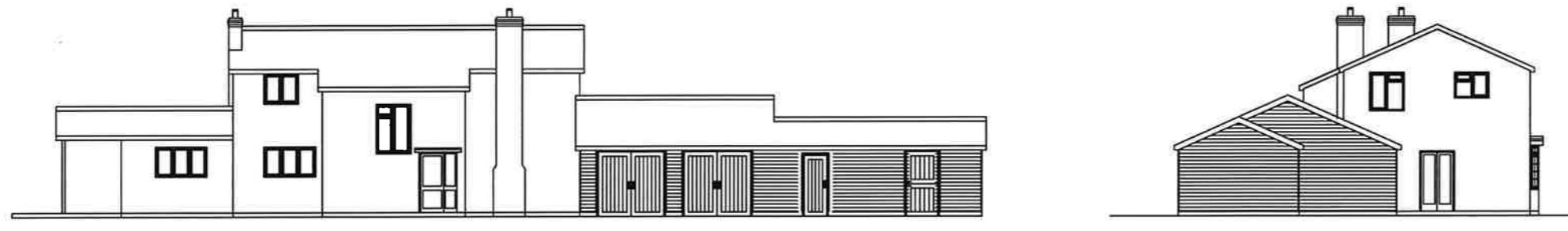

PROPOSED NORTH ELEVATION

PROPOSED WEST ELEVATION

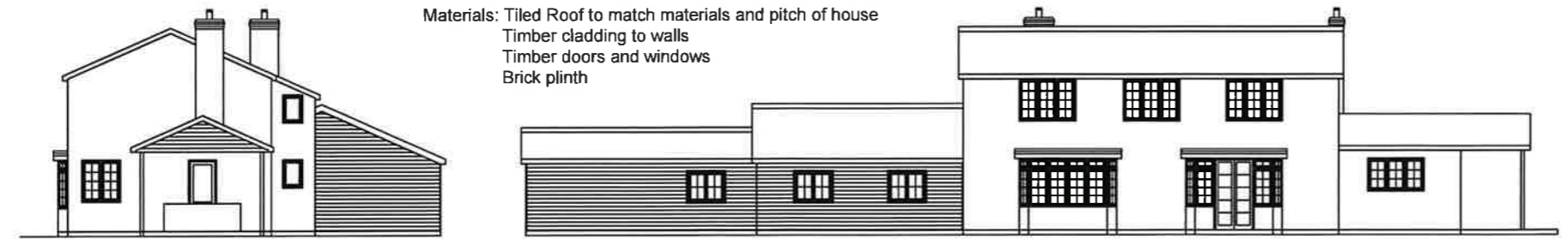

PROPOSED EAST ELEVATION

PROPOSED SOUTH ELEVATION

Materials: Tiled Roof to match materials and pitch of house  
 Timber cladding to walls  
 Timber doors and windows  
 Brick plinth

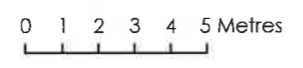

Rev.	Date	Drawn	Checked
------	------	-------	---------

Issued for: **PLANNING**

Client/Project  
 EXECUTORS OF THE LATE MRS P SEARLE  
 THE GRANGE, DICKLEBURGH ROAD,  
 SHIMPLING, DISS, NORFOLK. IP21 4LU

Drawing Title  
 GARAGE, STORE AND STABLE EXTENSION  
 EXISTING AND PROPOSED ELEVATIONS

Drawn: JR	Checked: DM	Scale: A1 1:200	Date: AUGUST 2021
Project No: 303980	Drawing No: 20-05	Revision:	

**DURRANTS BUILDING CONSULTANCY**  
 Pump Hill House,  
 2b Market Hill,  
 Diss, Norfolk, IP22 4JZ

Tel: 01379 646603  
 Mail: [buildingconsultancy@durrants.com](mailto:buildingconsultancy@durrants.com)  
 Website: [www.durrantsbuildingconsultancy.com](http://www.durrantsbuildingconsultancy.com)

