

DEVELOPMENT PROPOSAL:
 CONSTRUCTION OF RAISED TIMBER DECKING OVER PART OF
 EXISTING PRIVATE FORECOURT TO BE USED FOR CUSTOMER
 SEATING DURING APPROPRIATE WEATHER CONDITIONS

Note:
 1. This drawing is for planning purposes only

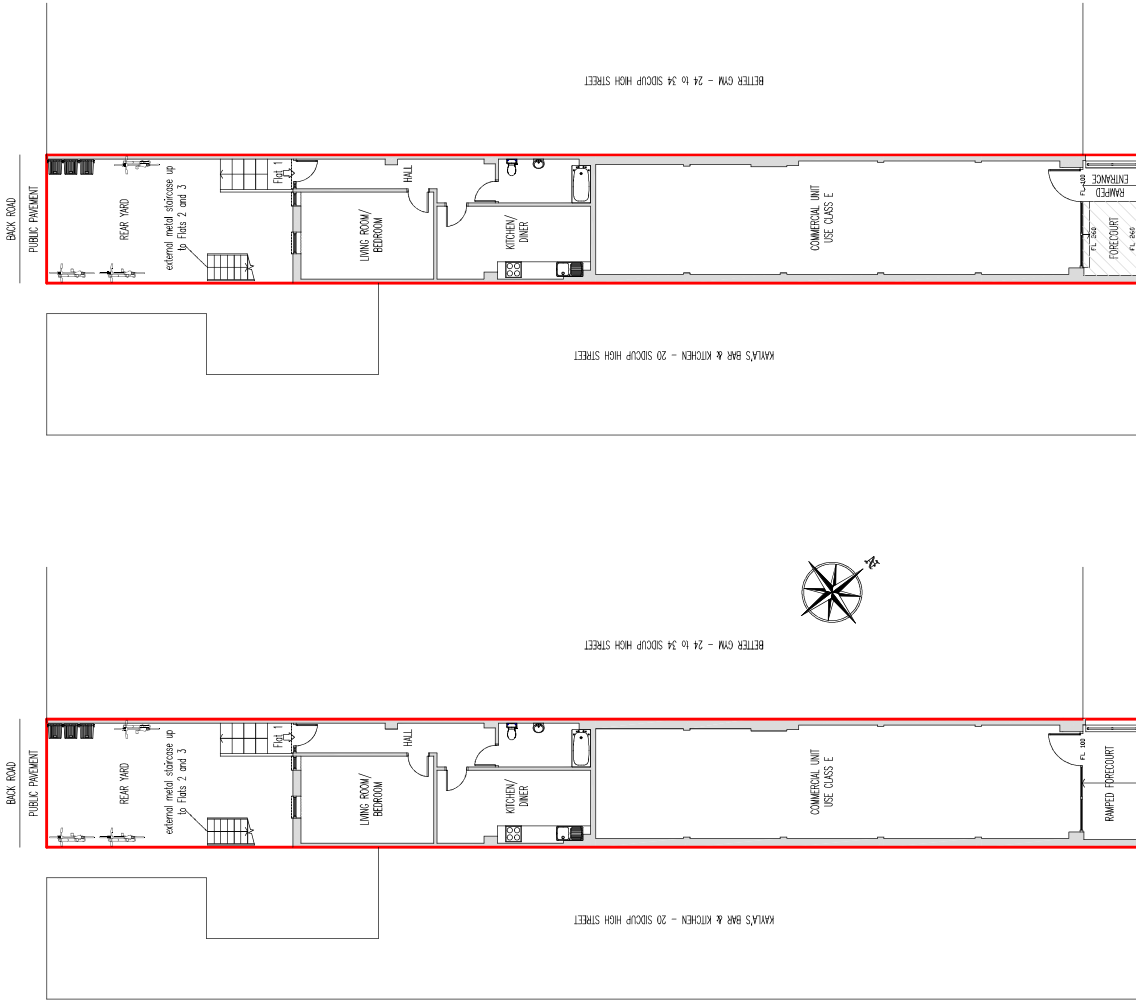

Ground Floor/Site Block Plan (1:100)
 (PRIOR TO DEVELOPMENT)

Existing Ground Floor/Site Block Plan (1:100)
 (SHOWING TIMBER DECKED FORECOURT FOR RETROSPECTIVE APPROVAL)

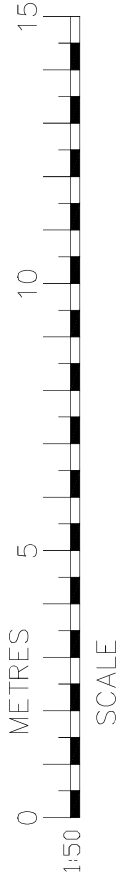

Construction of raised timber decking (shown hatched) over part of existing private forecourt, to be used for customer seating during appropriate weather conditions.

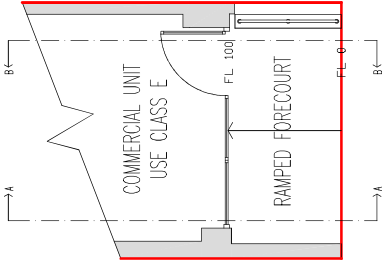

Existing Forecourt Floor Plan (1:50)
 (PRIOR TO DEVELOPMENT)

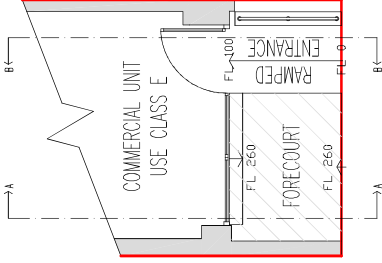

Existing Forecourt Floor Plan (1:50)
 (FOR RETROSPECTIVE APPROVAL)

DATE: 01/06/2021

	
22 Soudip High Street, Soudip, DN14 6EH	
Existing and Proposed Plans	
FNH Property Services Hillside London Road Aylesham Swanscombe IN15 6EX Tel: 01949 908 170 Email: fnh@fnhproperty.co.uk	
DATE:	01/06/2021
BY:	PH
CHECKED BY:	PH
DATE:	01/06/2021
PROJECT NO.:	210721
SCALE:	01