

Note:  
1. This drawing is for planning purposes only

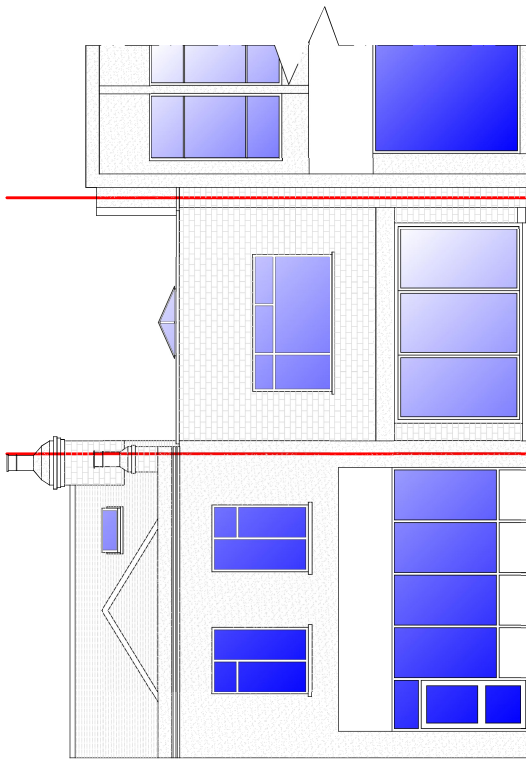

Front Elevation (1:50)  
(PRIOR TO DEVELOPMENT)

Existing Front Elevation (1:50)  
(FOR RETROSPECTIVE APPROVAL)

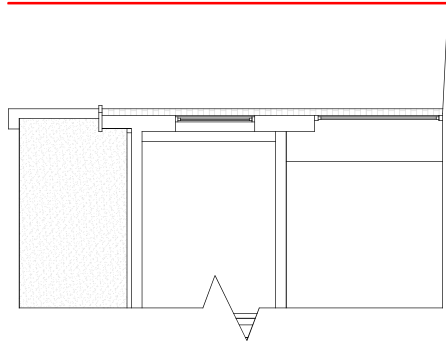

Side Elevation/Section A-A (1:50)  
(PRIOR TO DEVELOPMENT)

Existing Side Elevation/Section A-A (1:50)  
(FOR RETROSPECTIVE APPROVAL)

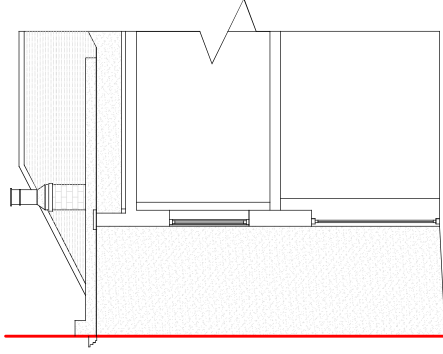

Side Elevation/Section B-B (1:50)  
(PRIOR TO DEVELOPMENT)

Existing Side Elevation/Section B-B (1:50)  
(FOR RETROSPECTIVE APPROVAL)

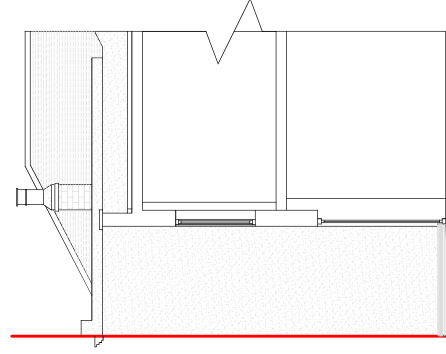
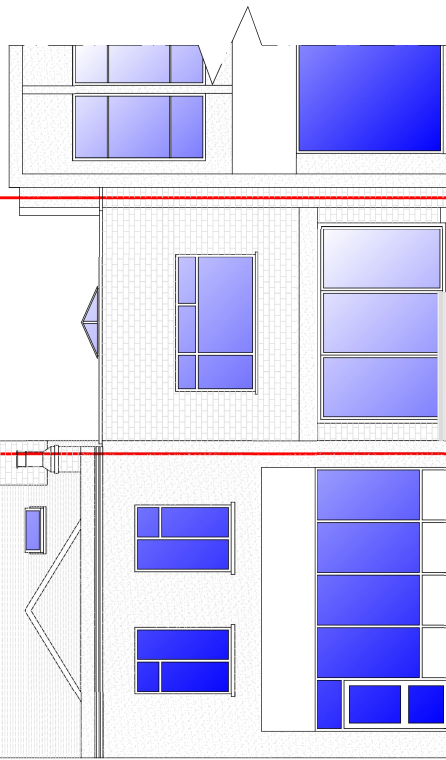
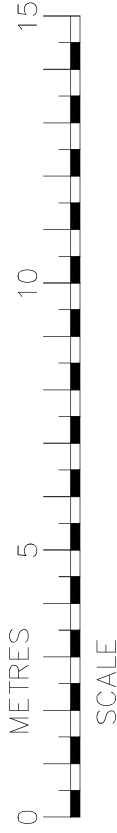

DEVELOPMENT PROPOSAL:  
CONSTRUCTION OF RAISED TIMBER DECKING OVER PART OF  
EXISTING PRIVATE FORECOURT TO BE USED FOR CUSTOMER  
SEATING DURING APPROPRIATE WEATHER CONDITIONS

DRAWN BY: <b>Phobik</b>		DATE:	
CHECKED BY:		DATE:	
PROJECT: <b>22 Sidcup High Street, Sidcup, DA14 6EH</b>		DATE:	
TITLE: <b>Existing and Proposed Elevations</b>		DATE:	
<b>FNH Property Services</b>			
Hillside London Road Sidcup Surrey TW15 8EX Tel: 07949 908 170 Email: <a href="mailto:fnh@fnhproperty.com">fnh@fnhproperty.com</a>			
SCALE: 1:50 (A1)	DATE: 14/01/2021	PROJECT NO: 210721	REVISION: 02