

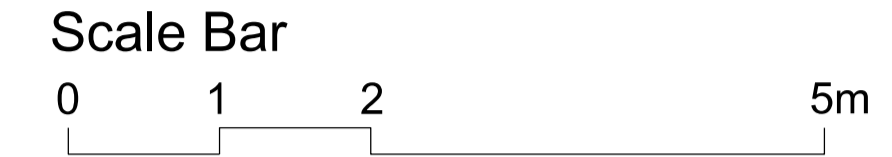



**NOTE:**  
Contractors are to check all dimensions prior to commencement on site and notify the architect of any errors, omissions, or discrepancies.



**DRAWING KEY:**

-  EXISTING WALLS
-  NEW WALLS
-  EXISTING WALL TO BE REMOVED (SUBJECT TO S.E.)

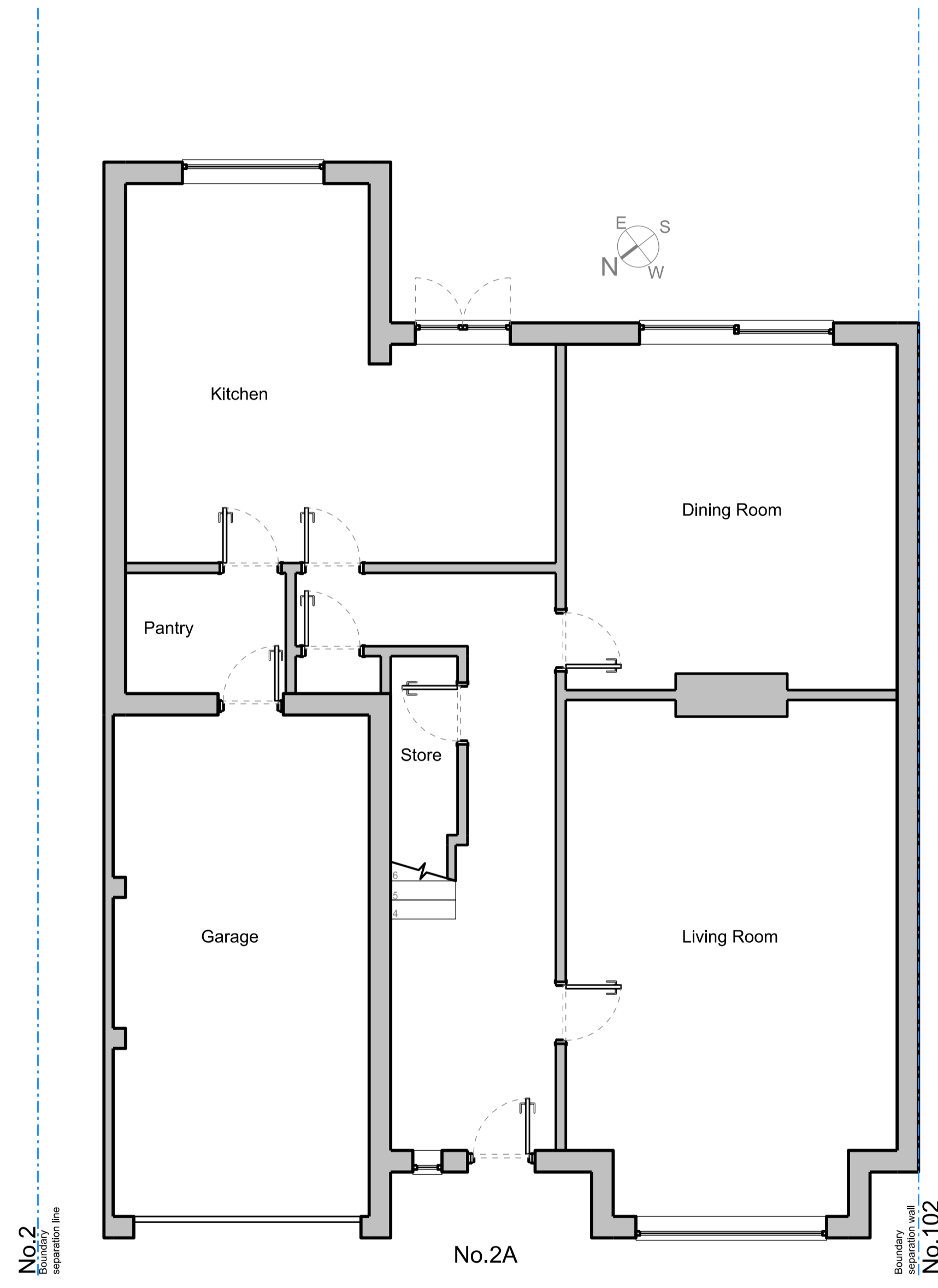

**01** GROUND FLOOR PLAN  
PROPOSED

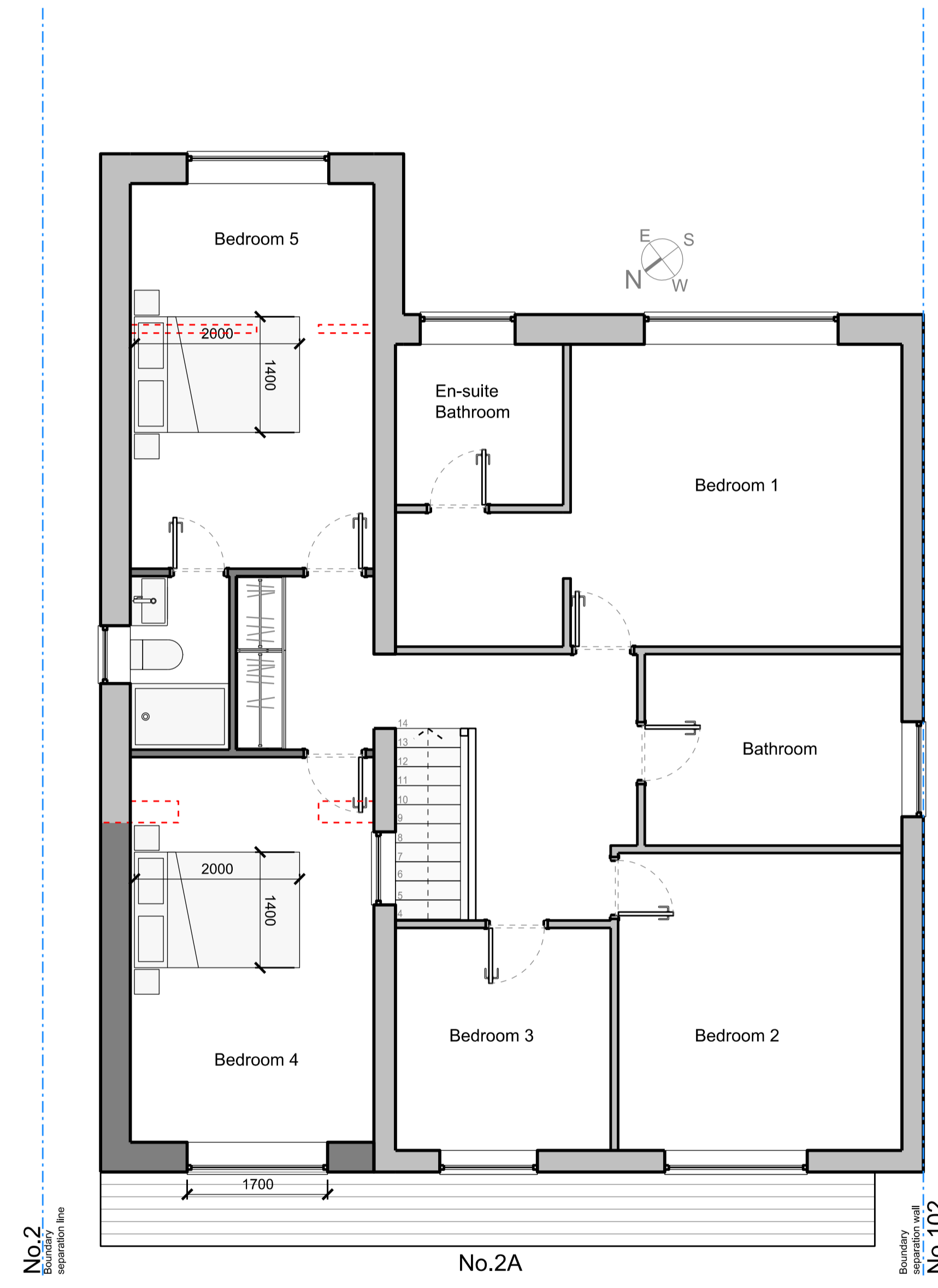

**02** FIRST FLOOR PLAN  
PROPOSED

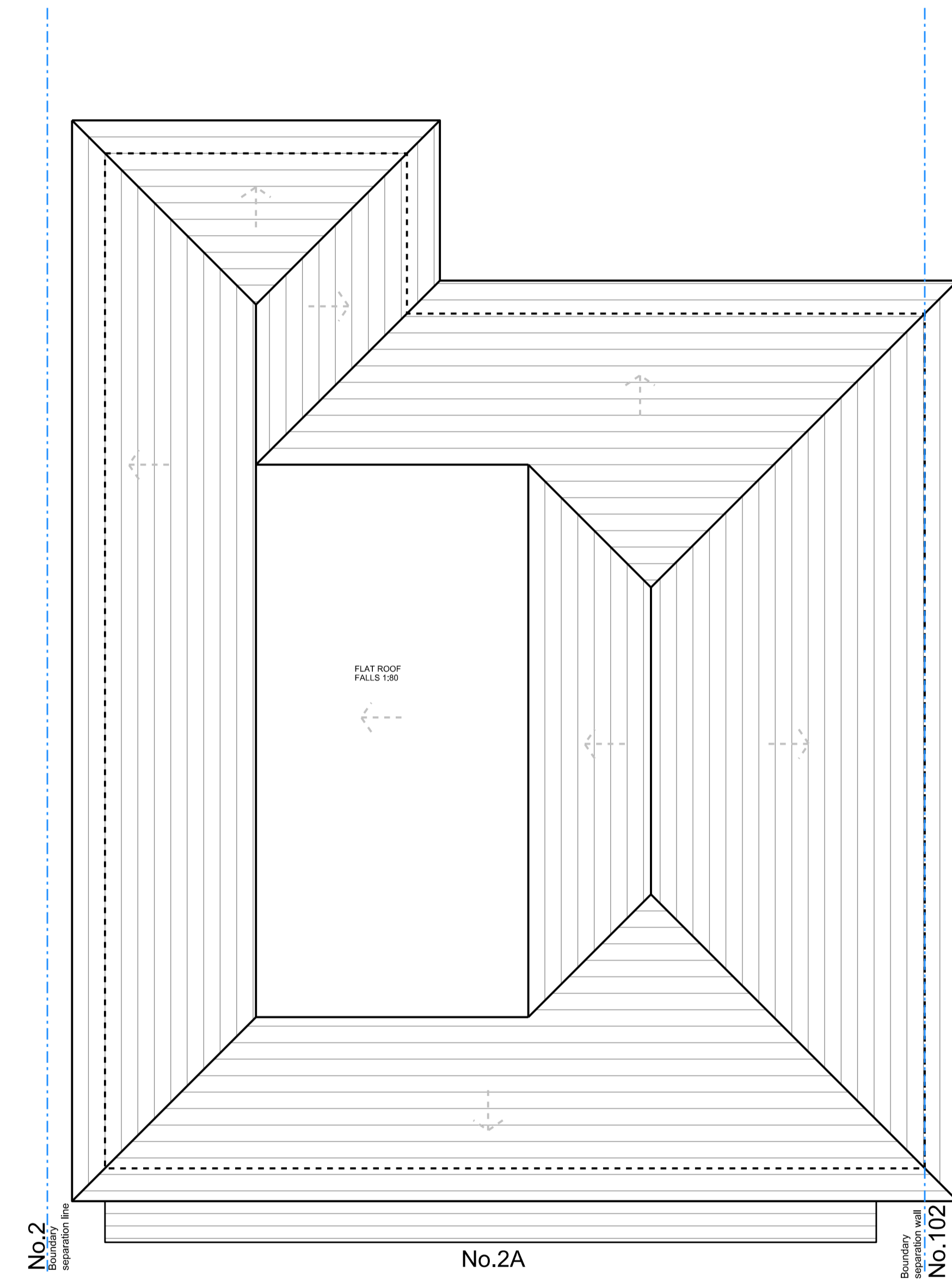

**03** ROOF PLAN  
PROPOSED

**NOTE:**  
Attention is drawn to successful similar extensions of the properties listed below.

<i>Property address:</i>	<i>Planning Ref:</i>
13 Martin Rise	21/00597/FUL
6 Broomhill Rise	20/02560/FUL
41 Heversham Road	20/00828/FUL
190 Erith Road	21/00957/FUL
64 Royal Oak Road	21/00829/FUL
97 Erith Road	21/00224/FUL
158 Martens Avenue	20/01259/FUL

Rev	Description	Date	Checked

Status  
**PLANNING**

Client  
[REDACTED]

Address  
2A OAKLANDS CLOSE  
DA6 7AP LONDON

Project  
FIRST FLOOR SIDE EXTENSION FOR  
NEW BEDROOM WITH LAYOUT ADJUSTMENT

Drawing  
**PROPOSED PLANS**

Scale	Drawn	Date	Checked
1:50 @ A1	DC	30.07.2021	DC
1:100 @ A3			

Project no.	Drg	Revision
2124	A-20	00

Architect  
Daniel Correia  
T 07891 574 543  
hutandcastle@gmail.com

