

Note:  
1. This drawing is for planning purposes only

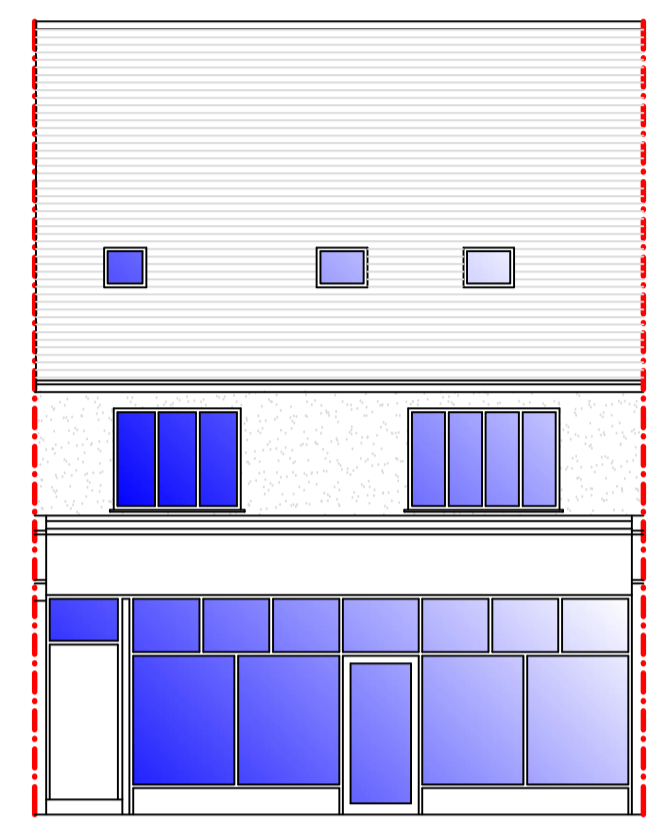

Existing Front Elevation  
(TO BE UNALTERED)

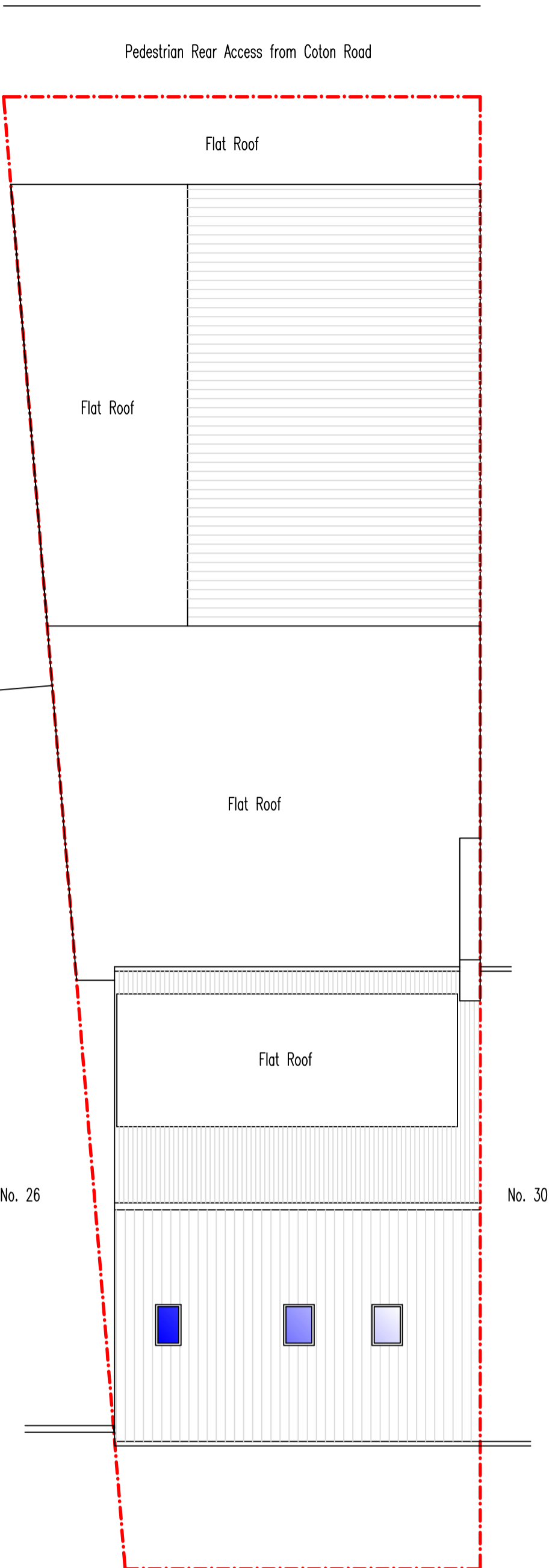
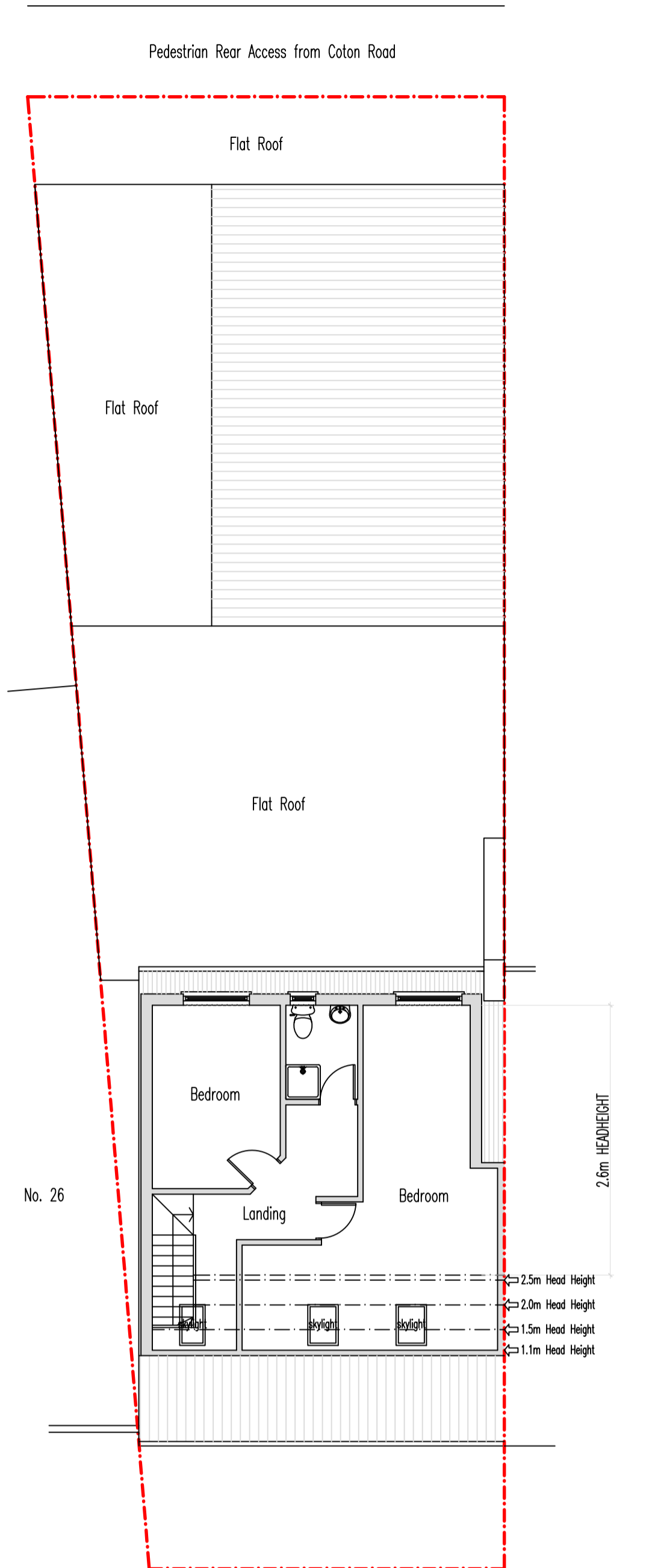
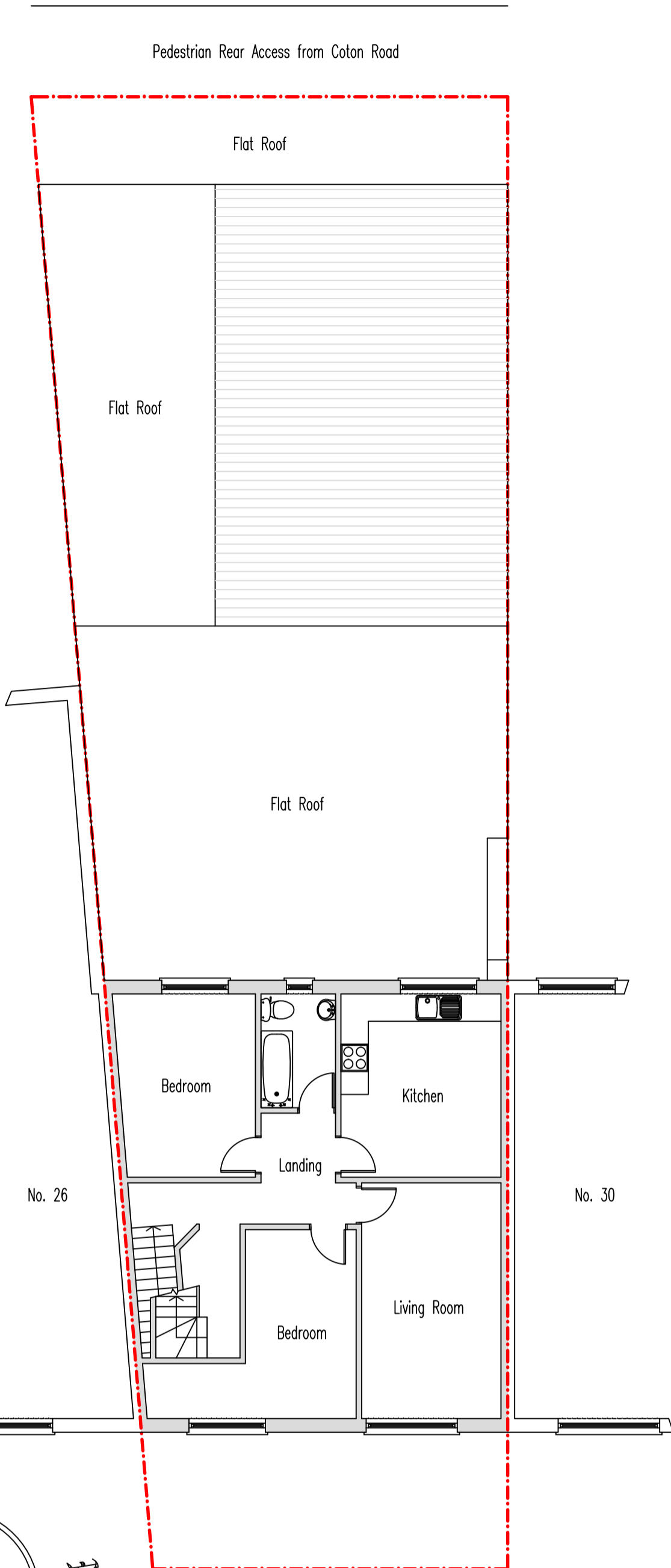
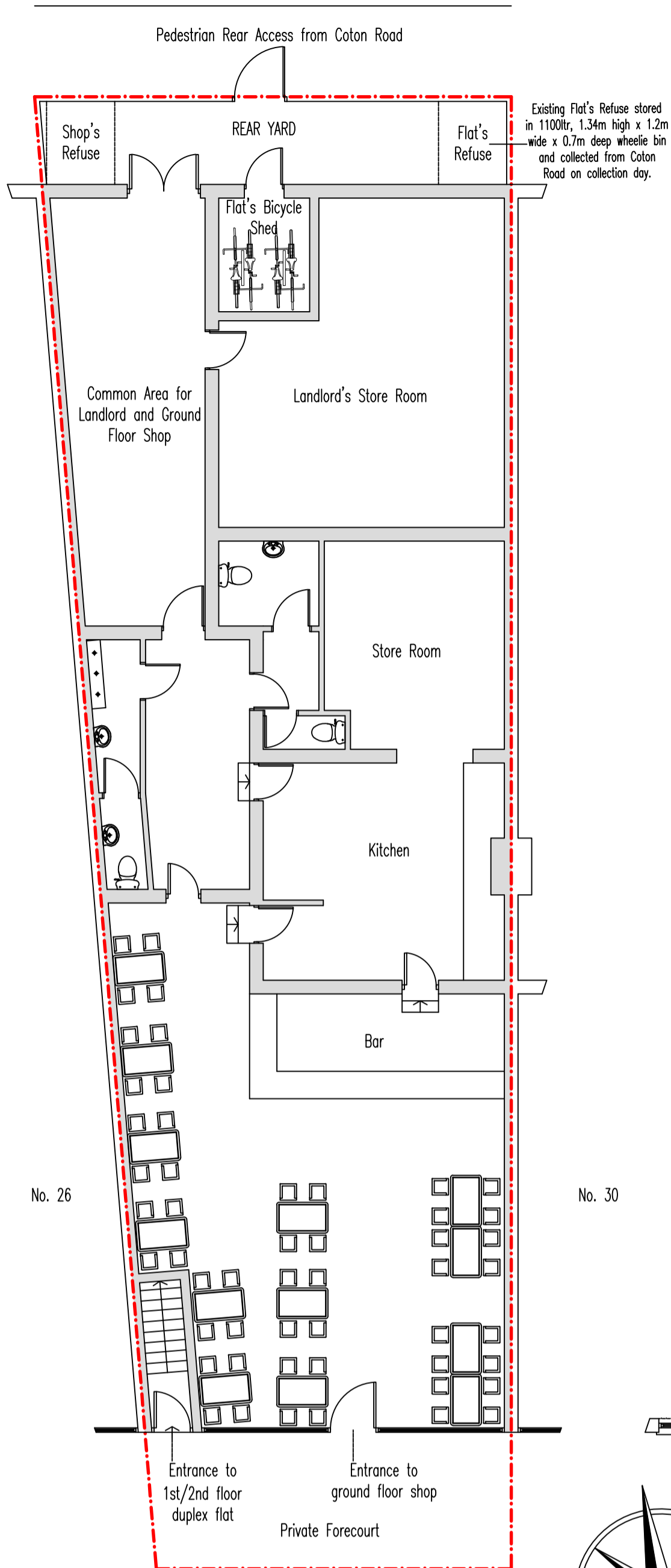
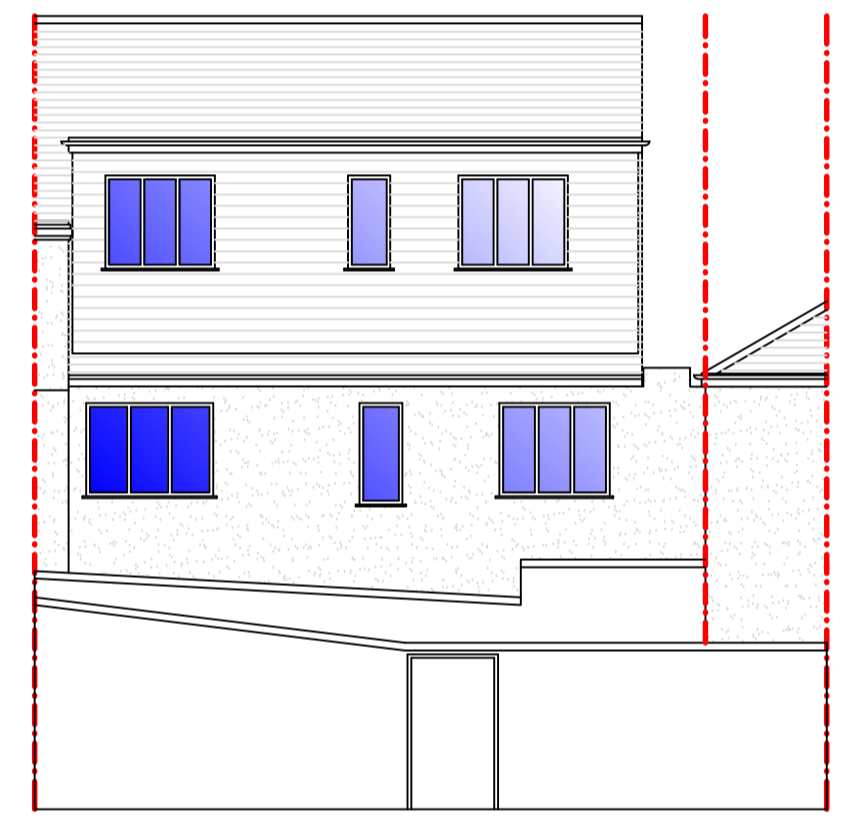

Existing Rear Elevation  
(TO BE UNALTERED)

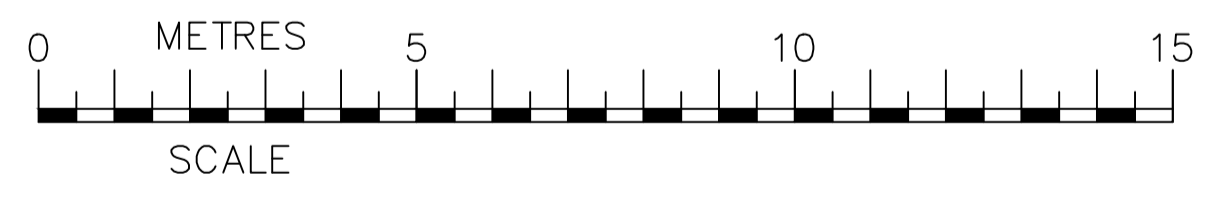
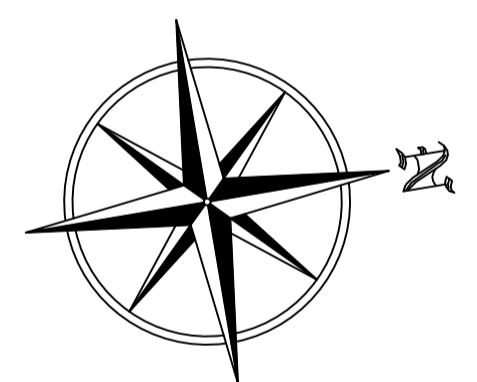

EXISTING 1ST/2ND FLOOR ACCOMMODATION (GIFA):  
4 BEDROOM, 8 PERSON DUPLEX FLAT @ 131.5 SQ.M

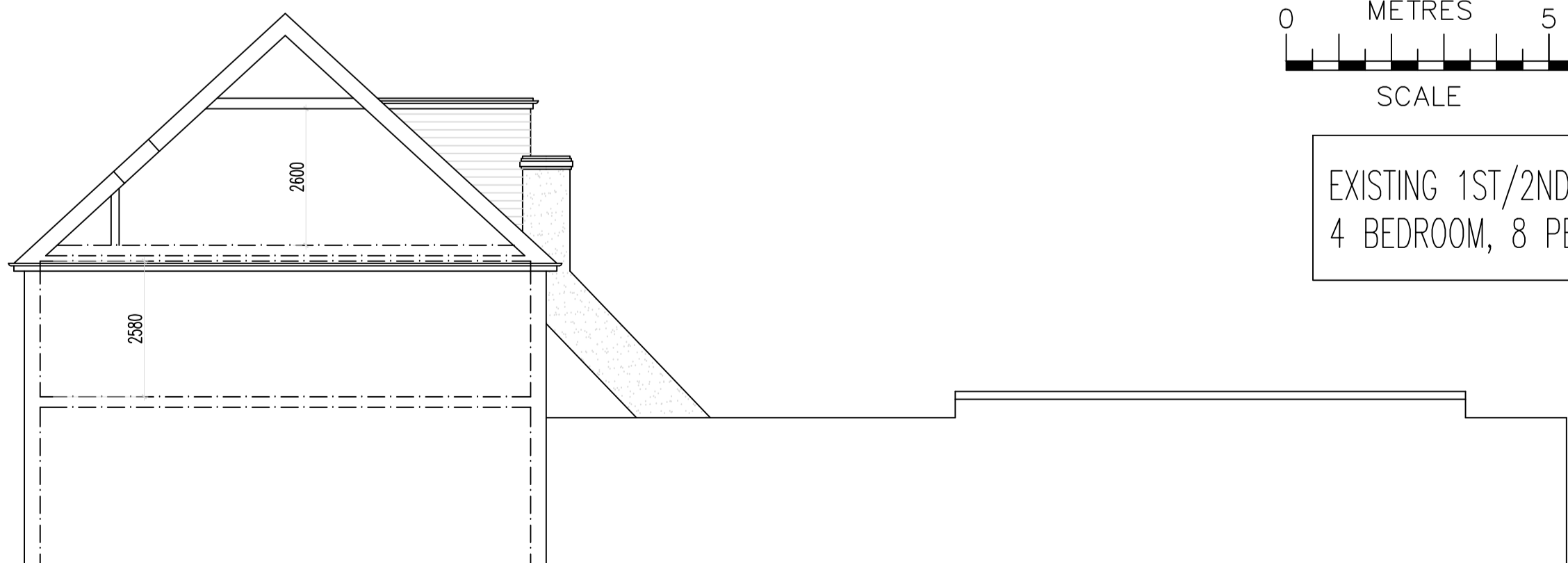

Existing Side Elevation (as seen from no. 30)/Section of Application Property  
(TO BE UNALTERED)

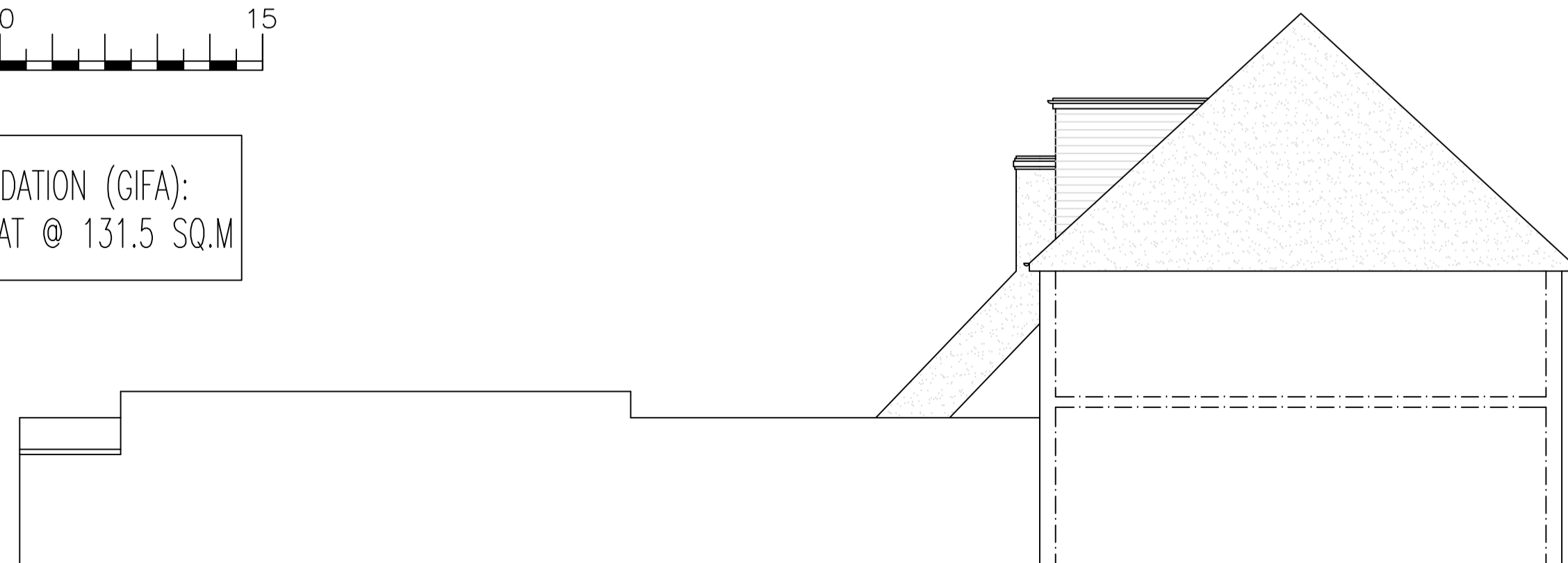

Existing Side Elevation (as seen from no. 26)  
(TO BE UNALTERED)

REVISION	DESCRIPTION	DATE

CLIENT	Sherman Investments Ltd	
JOB	28 Upper Wickham Lane, Welling, DA16 3HF	
TITLE	Existing Plans and Elevations	
<b>FNH Property Services</b>		
Hillside London Road West Kingsdown Sevenoaks TN15 6EX		
Tel:	07949 928 170	
Email:	fethi.huseyin@outlook.com	
SCALE	D C DATE	
1:100 @ A1	FH FH August 2021	
JOB NO.	DRAWING NO.	REVISION
210804	01	