

PROPOSED 1ST/2ND FLOOR ACCOMMODATION (GIFA):
 FLAT A: 2 BEDROOM, 3 PERSON FLAT @ 66.2 SQ.M (1ST FLOOR)
 FLAT B: 1 BEDROOM, 1 PERSON FLAT @ 55.3 SQ.M (2ND FLOOR)

Note:
 1. This drawing is for planning purposes only

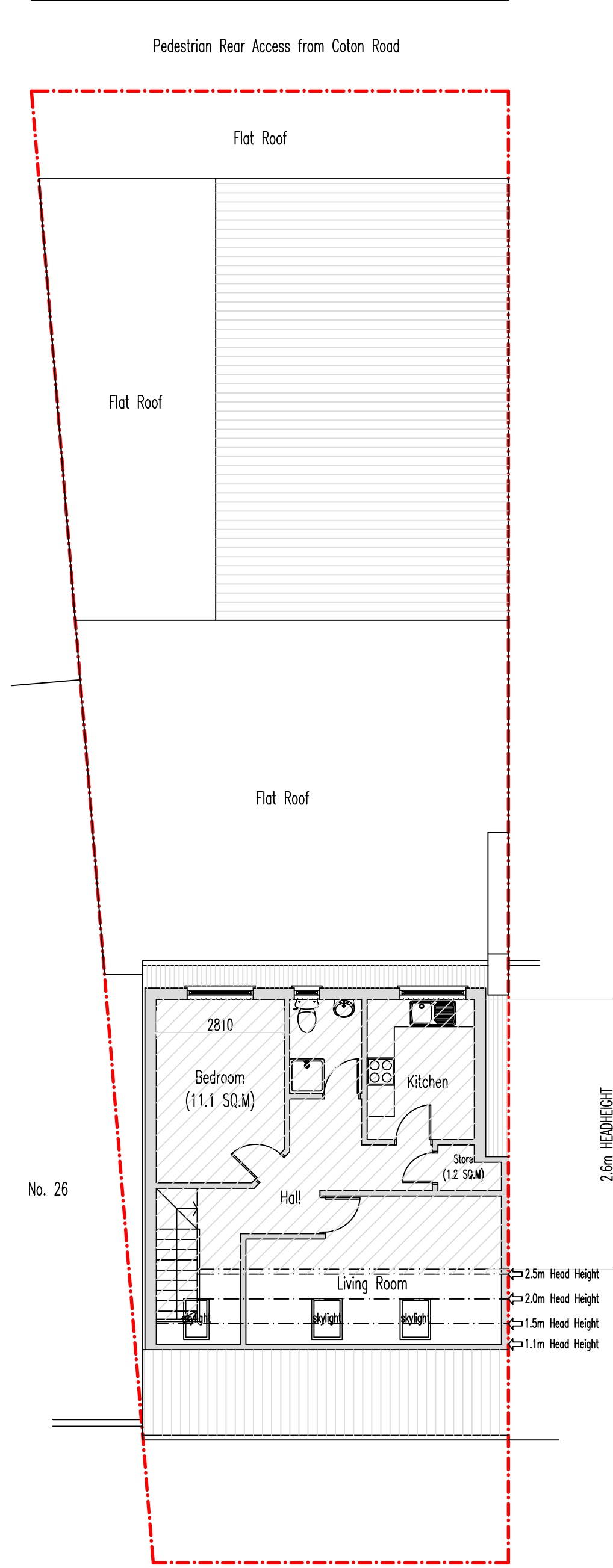

Hatched areas in loft indicate minimum floor to ceiling height of 2.5m for 80.7% of the Gross Internal Area

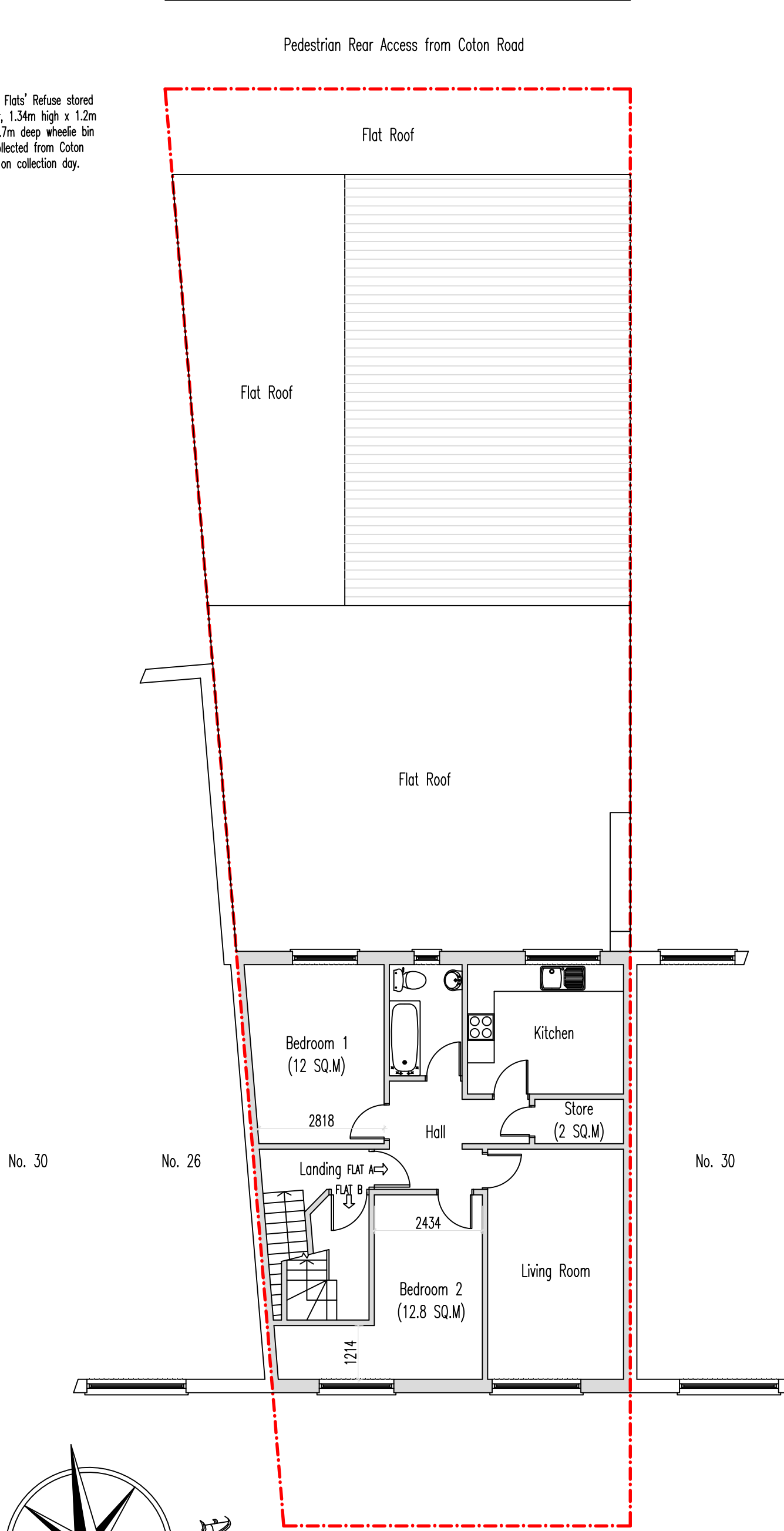
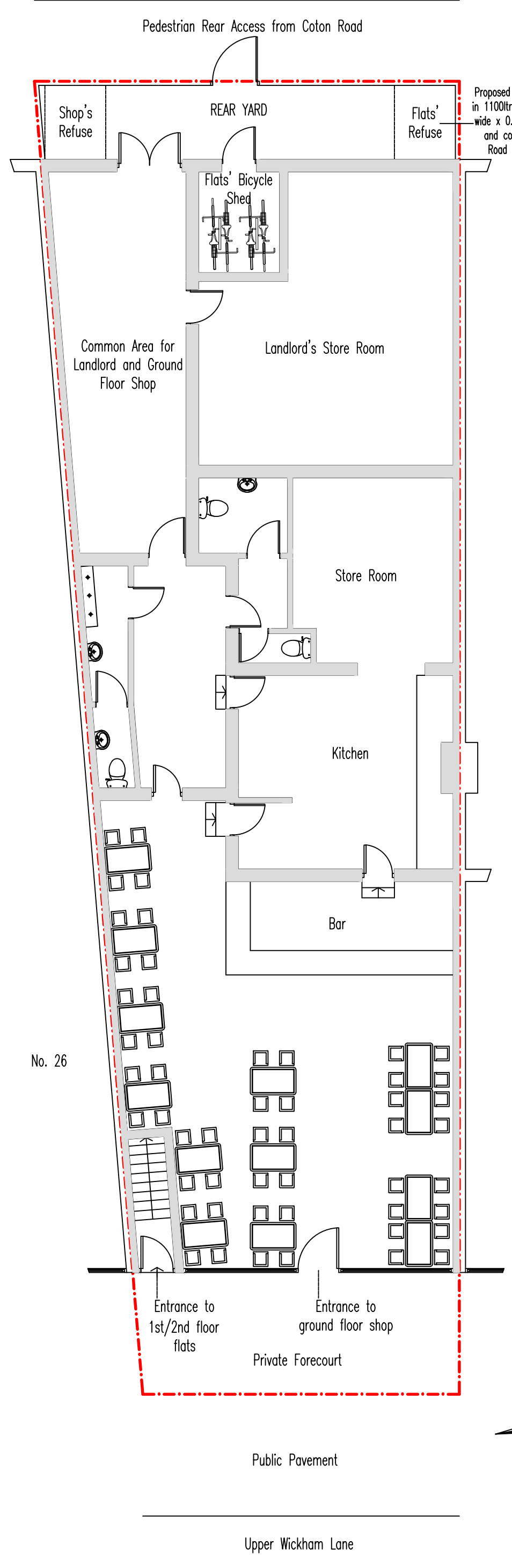
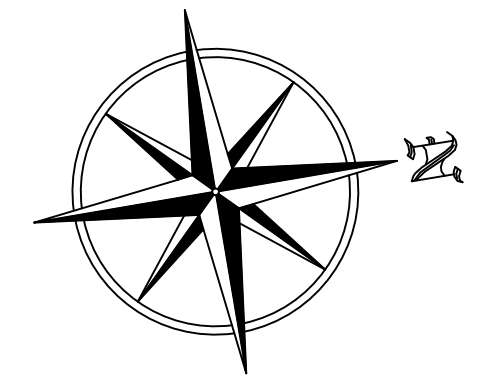

REVISION	DESCRIPTION	DATE
CLIENT Sherman Investments Ltd		
JOB 28 Upper Wickham Lane, Welling, DA16 3HF		
TITLE Proposed Plans		
FNH Property Services		
Hillside London Road West Kingsdown Sevenoaks TN15 6EX Tel: 07949 928 170 Email: fethi.huseyin@outlook.com		
SCALE 1:100 @ A1	D FH	C FH
DATE August 2021		REVISION
JOB NO. 210804	DRAWING NO. 02	REVISION