

SITE LOCATION PLAN 1:1250

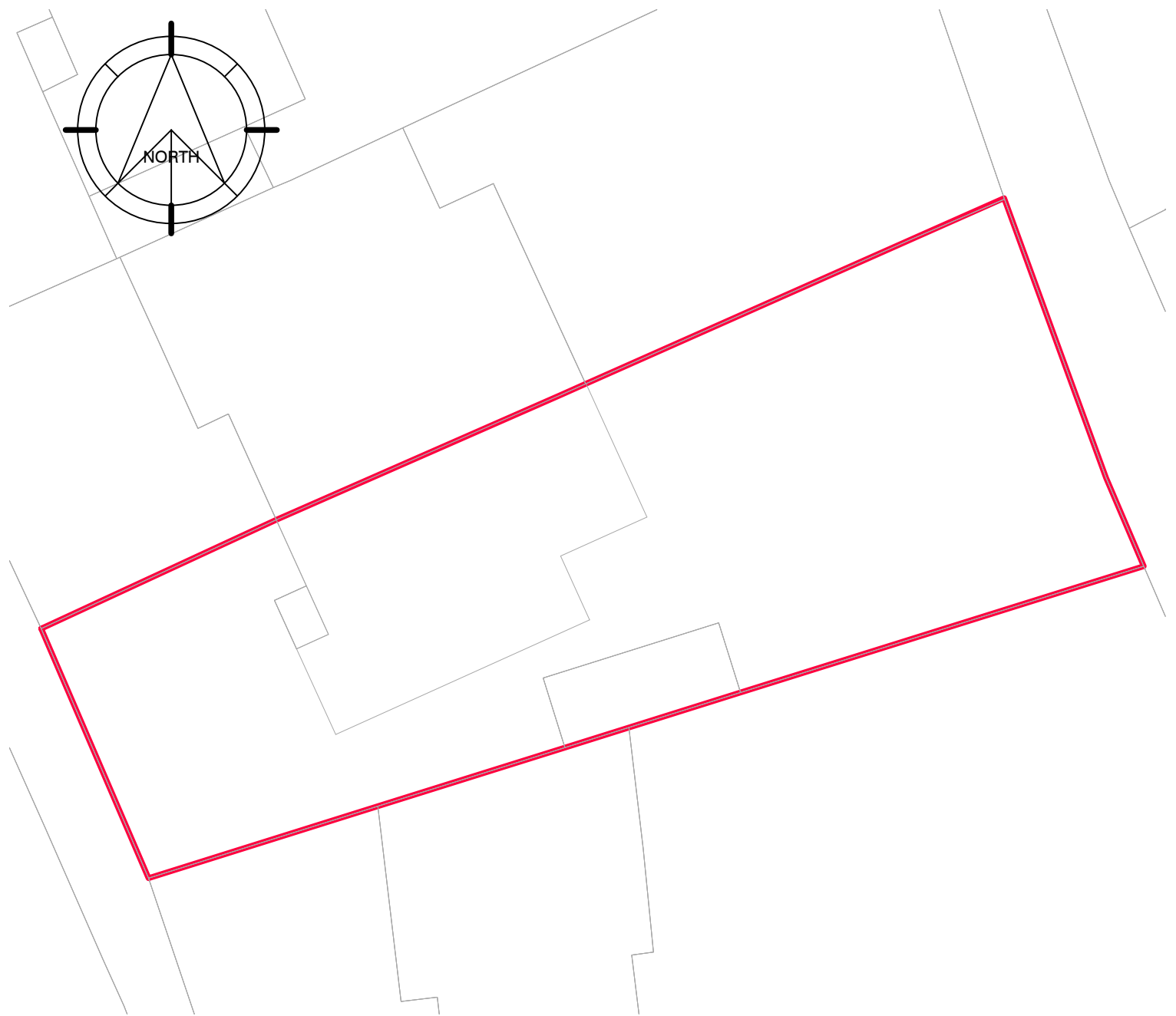

EXISTING BLOCK PLAN 1:200

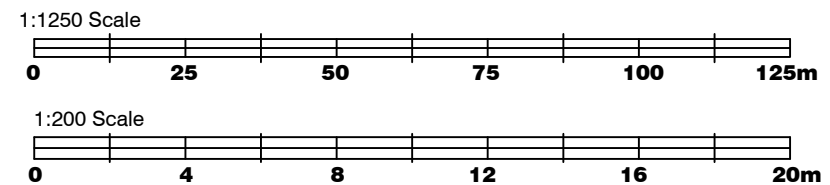

DAVID MILLS ARCHITECT
 3 Mays Cottages, Platt Common, Platt, Sevenoaks, Kent TN15 8JX
 Tel: 07525 863029 - www.djmarchitect.co.uk

CLIENT

Ms Jeanette Merritt

PROJECT

Proposed extension to existing dwelling
 at 99 Lingfield Crescent
 London SE9 2RQ

DRAWING

Existing Block Plan
 and Site Location Plan

Scale	Date	Drg No
1:1250@A3	23-06-2021	M455/E01