

SITE LOCATION PLAN 1:1250

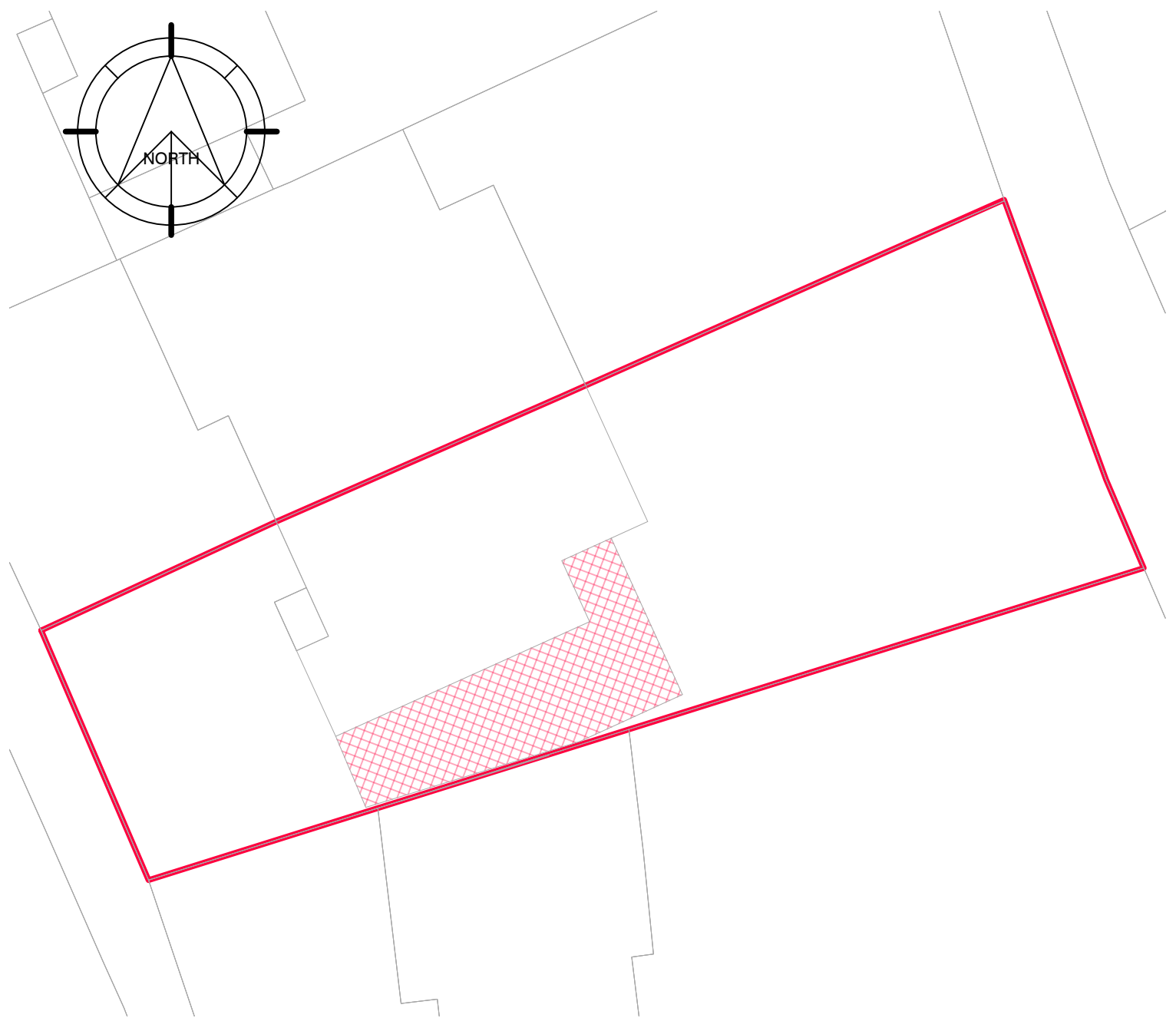

PROPOSED BLOCK PLAN 1:200

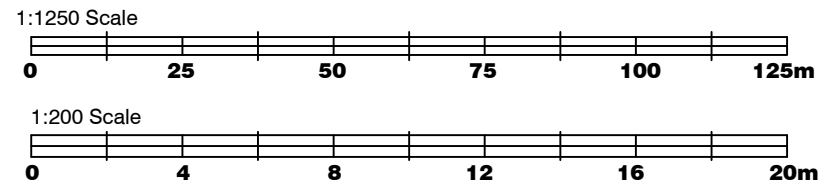

**DAVID MILLS ARCHITECT**  
 3 Mays Cottages, Platt Common, Platt, Sevenoaks, Kent TN15 8JX  
 Tel: 07525 863029 - www.djmarchitect.co.uk

**CLIENT**

Ms Jeanette Merritt

**PROJECT**

Proposed extension to existing dwelling  
 at 99 Lingfield Crescent  
 London SE9 2RQ

**DRAWING**

Proposed Block Plan  
 and Site Location Plan

| Scale     | Date       | Drg No   |
|-----------|------------|----------|
| 1:1250@A3 | 23-06-2021 | M455/P01 |