

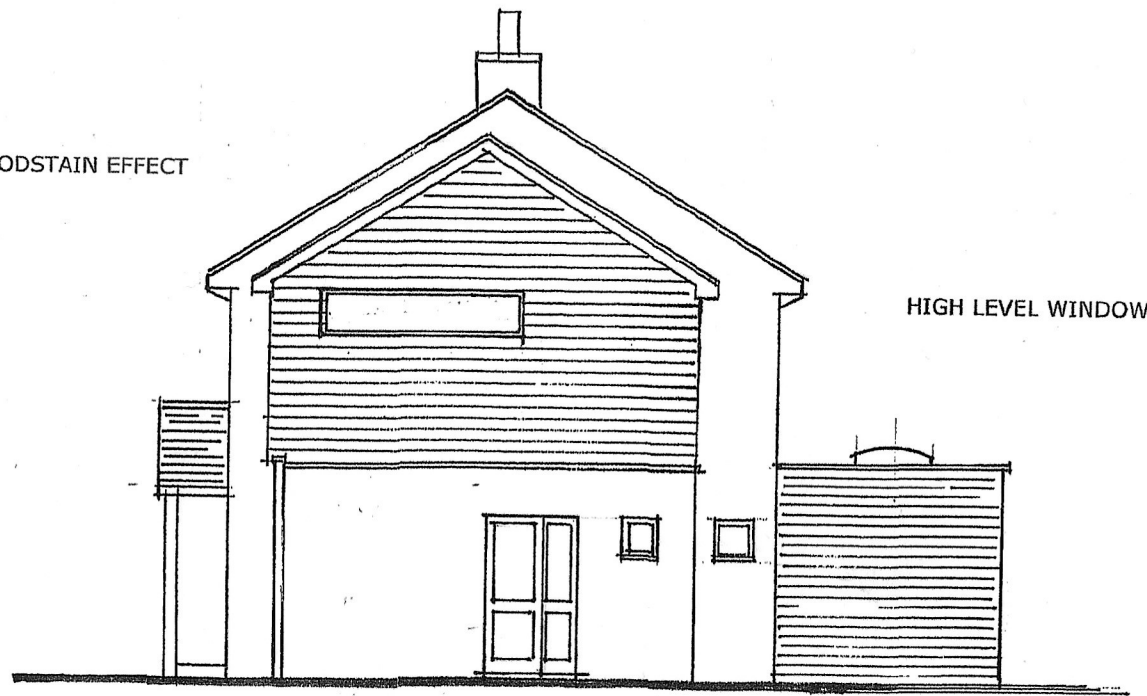

FRONT ELEVATION

MATERIALS:  
 WALLS -  
 CEDRAL BOARDING - CREAM WHITE WOODSTAIN EFFECT  
 ROOF -  
 ROOF TILES TO MATCH EXISTING ROOF  
 FASCIA/BARGEBOARDS -  
 WHITE upVC  
 WINDOWS -  
 WHITE Upvc TO MATCH EXISTING



SIDE ELEVATION

HIGH LEVEL WINDOW

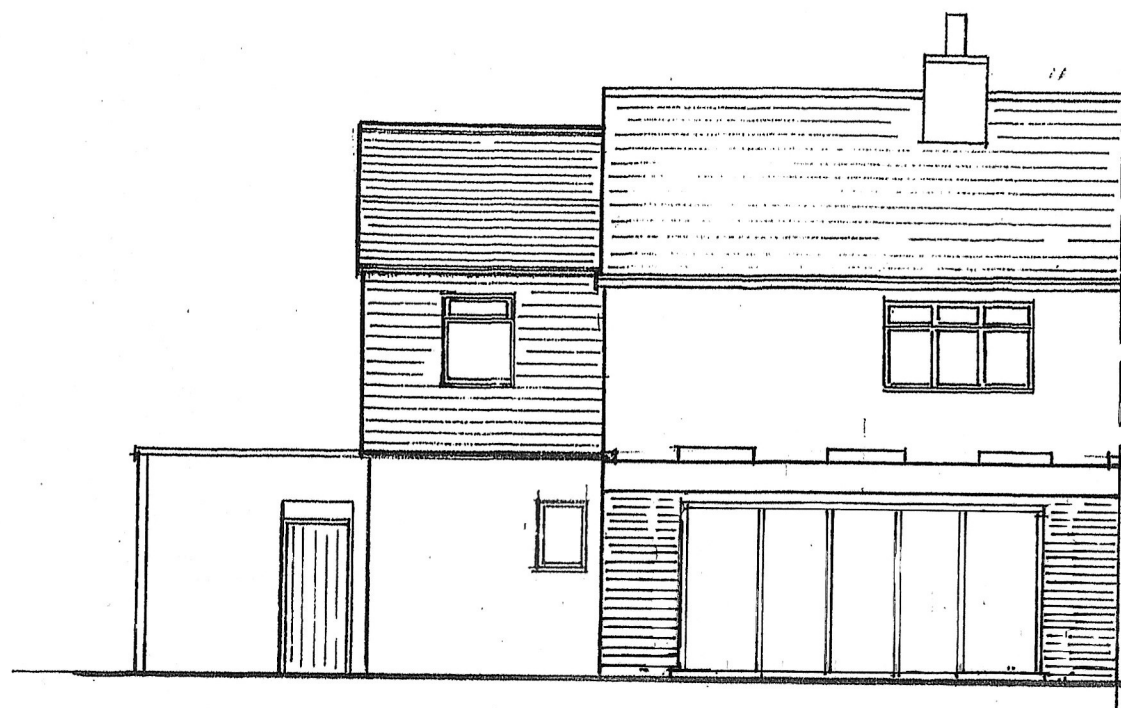

REAR ELEVATION

MATERIALS:  
 WALLS -  
 BRICKWORK TO MATCH EXISTING  
 ROOF -  
 SINLGE LAYER MEMBRANE incorporating 3No. ROOFLIGHTS  
 ROOFLIGHT  
 FASCIA -  
 WHITE Upvc  
 DOORS -  
 POWDER COATED ALUMINIUM BIFOLD DOORS

## PROPOSED ELEVATIONS

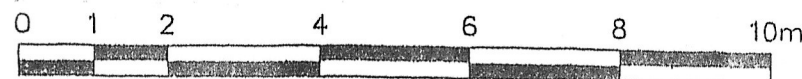

REV	DATE	DETAILS
A	OCT' 21	REAR BI FOLD DOORS AMENDED SIDE DOOR & WINDOWS ADDED

studio 5 (london) design ltd

130 Warden Avenue, Harrow, HA2 9LN  
 T: 07703 552391  
 E: mail@studio5architects.co.uk

DRAWING: PROPOSED SIDE AND REAR  
 EXTENSIONS AT

PROJECT: 17 FORT ROAD  
 HALSTEAD  
 KENT  
 TN14 7BT

SCALE:  
 1:100 @ A3

DATE:  
 AUG' 2021

JOB NO.  
 21/258

DRG. NO:  
 PL-06A

COPYRIGHT IN THIS DRAWING BELONGS TO AND IS VESTED IN STUDIO 5 ARCHITECTS AND MAY NOT BE REPRODUCED OR DISTRIBUTED IN ANY WAY OR FOR ANY PURPOSE WITHOUT THE WRITTEN CONSENT OF ANY PERSON, FIRM OR COMPANY UNLESS FULLY REPRODUCING OR DISTRIBUTING THIS DRAWING OR IN ANY WAY VIOLATING THE COPYRIGHT THEREIN WILL BE PROSECUTED.  
 DRAWINGS ARE NOT TO BE SCALED. FIGURED DIMENSIONS ONLY ARE TO BE WORKED TO.