

Front Elevation (S)
Scale: 1:100

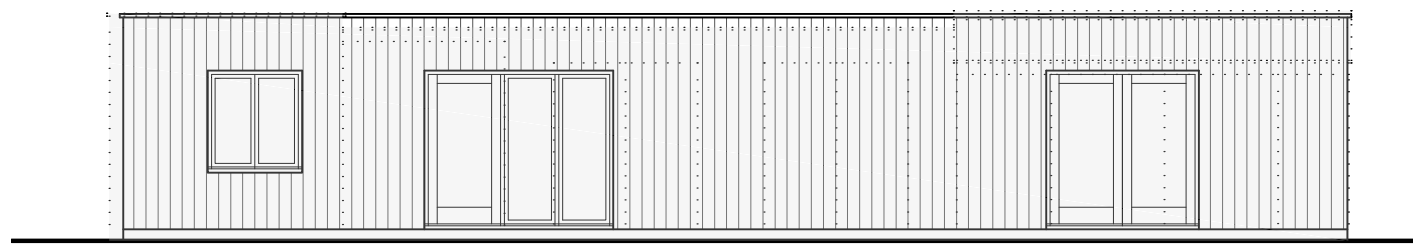

Side Elevation (E)
Scale: 1:100

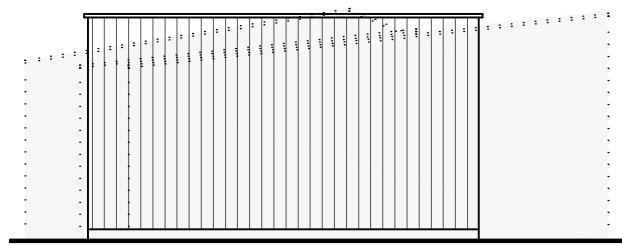

Rear Elevation (N)
Scale: 1:100

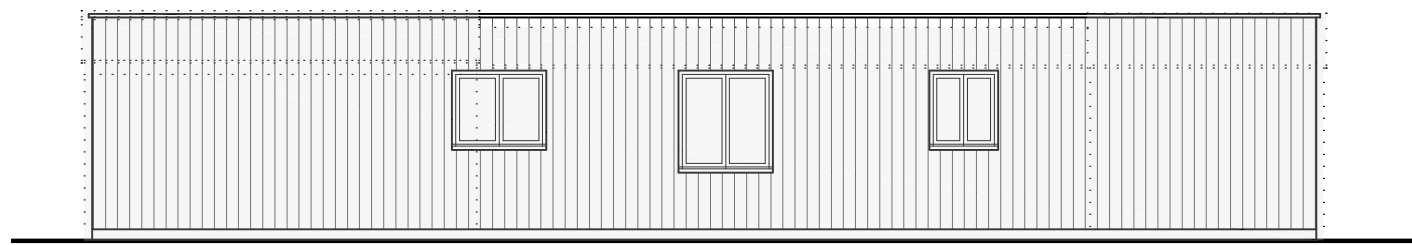

Side Elevation (W)
Scale: 1:100

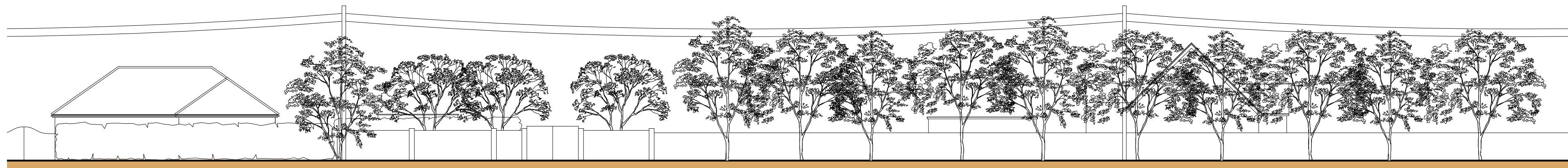

Proposed Street Scene
With Trees - Scale: 1:200

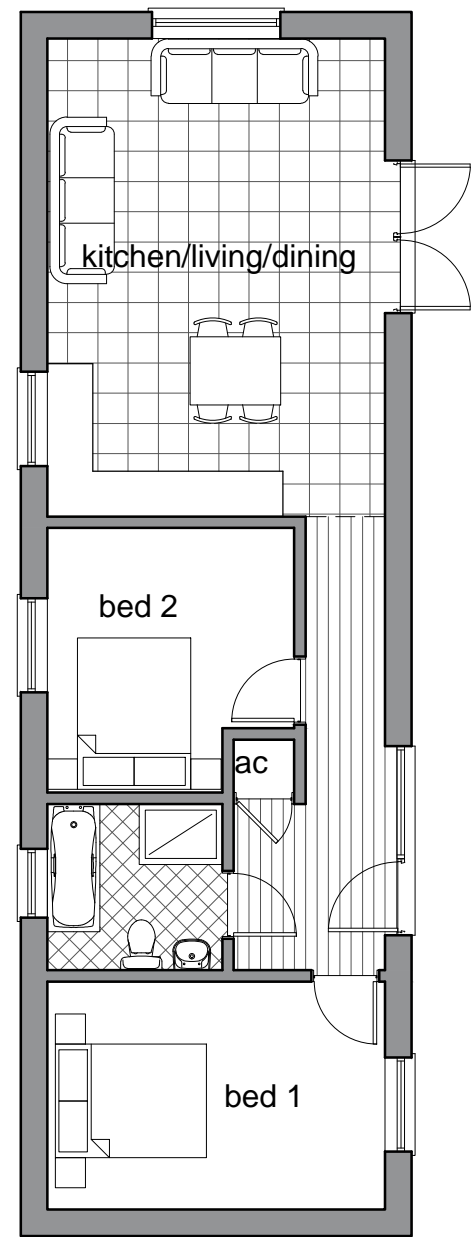

Ground Floor Plan
Scale: 1:100



Location Plan
Scale: 1:1250

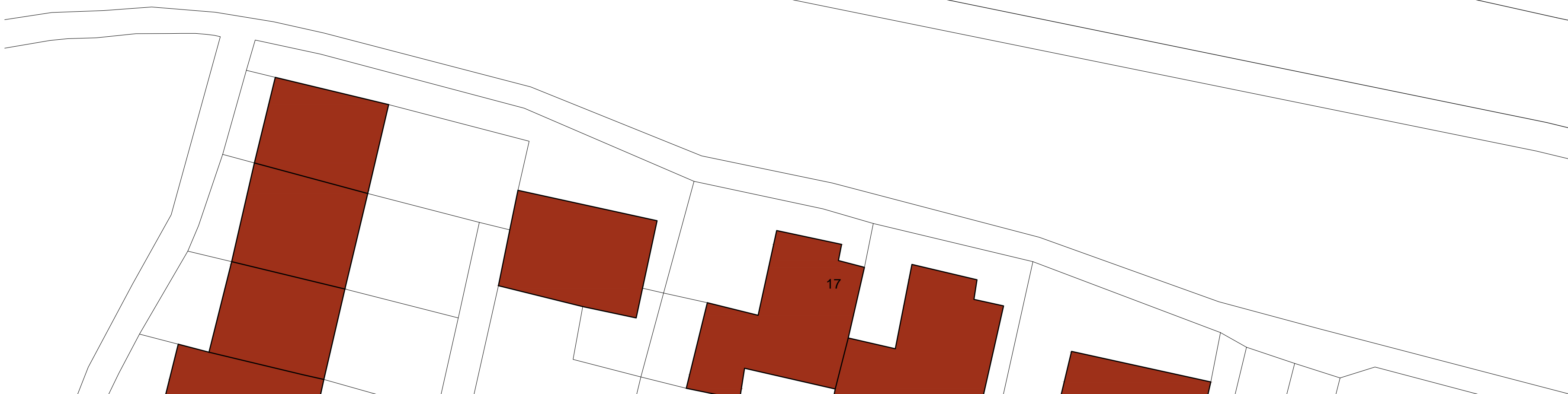

Site Plan
Scale: 1:200

- General Notes
1. This drawing shall not be scaled, figured dimensions only to be used.
 2. All dimensions are shown in 'mm' unless otherwise stated.
 3. The contractor, sub-contractors and suppliers must verify all dimensions on site prior to the commencement of any work.
 4. This drawing is to be read in conjunction with all relevant engineers and specialist sub-contractors drawings and specifications.
 5. Any discrepancies are to be brought to the designers attention.

Area Schedule

Existing Footprint Area = 84m² (calculated by Inspector)
Existing Maximum Height = 3.04m

Proposed Footprint Area = 83.6m²
Proposed Maximum Height = 3.00m

SITE PLAN KEY

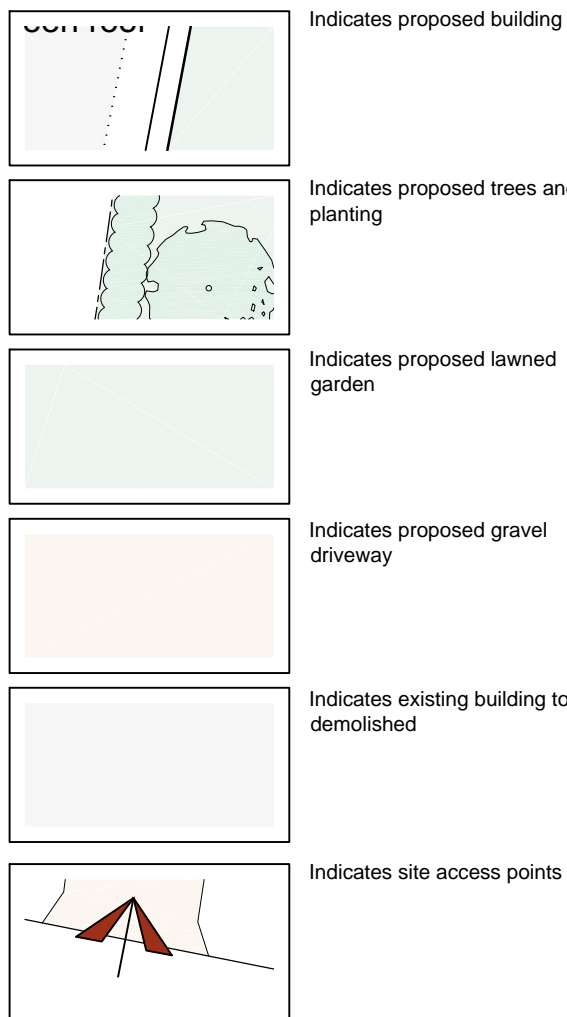

Status
FOR APPROVAL

SWANN EDWARDS
ARCHITECTURE

Swann Edwards Architecture Limited, Swann Edwards Architecture,
Black Barn, Fen Road, Guyhirn, Wisbech, Cambs. PE13 4AA
t 01945 450694 e info@swannedwards.co.uk w www.swannedwards.co.uk

Proposed Single Storey Dwelling Chapel Wood Road Hartley, Kent For: Mrs Young	Job Title	Date	Drawn by
	Sketch Scheme	September 2020	JB
			Checked by SJ
	Job No.	Sheet Size	
	SE-1135	A1	
	Dwg No.	Revision	
	PP-2000		