

DOUBLE GLAZED SECTION OPTION

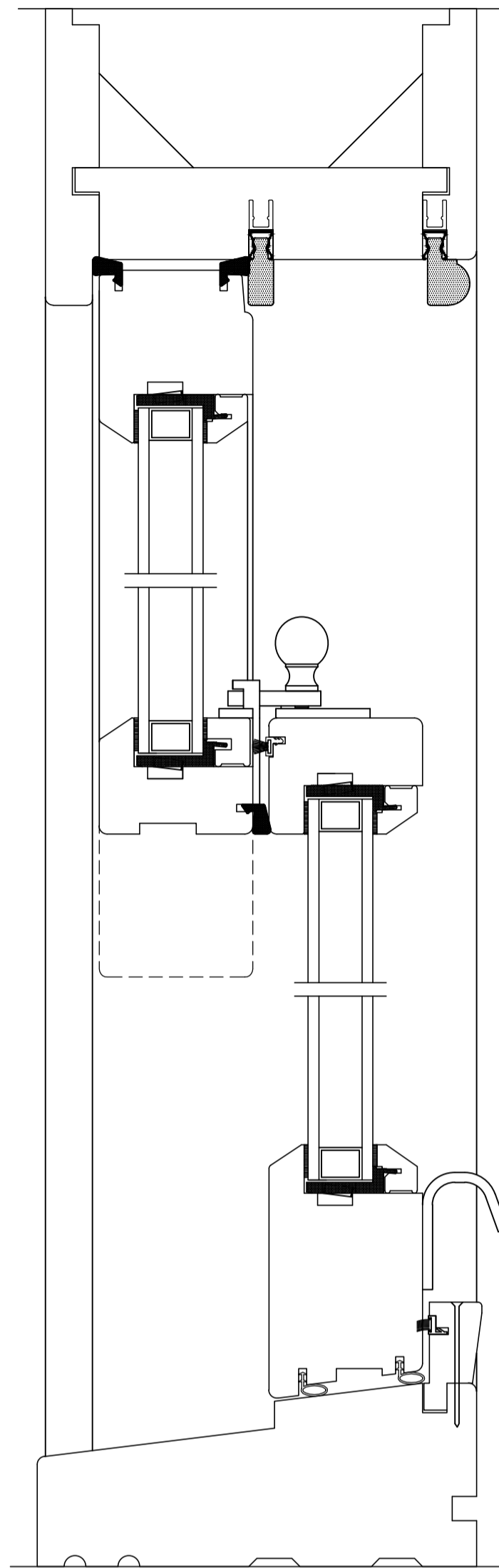

TYPICAL SECTIONS

SCALE 1:2 @ A1

1200

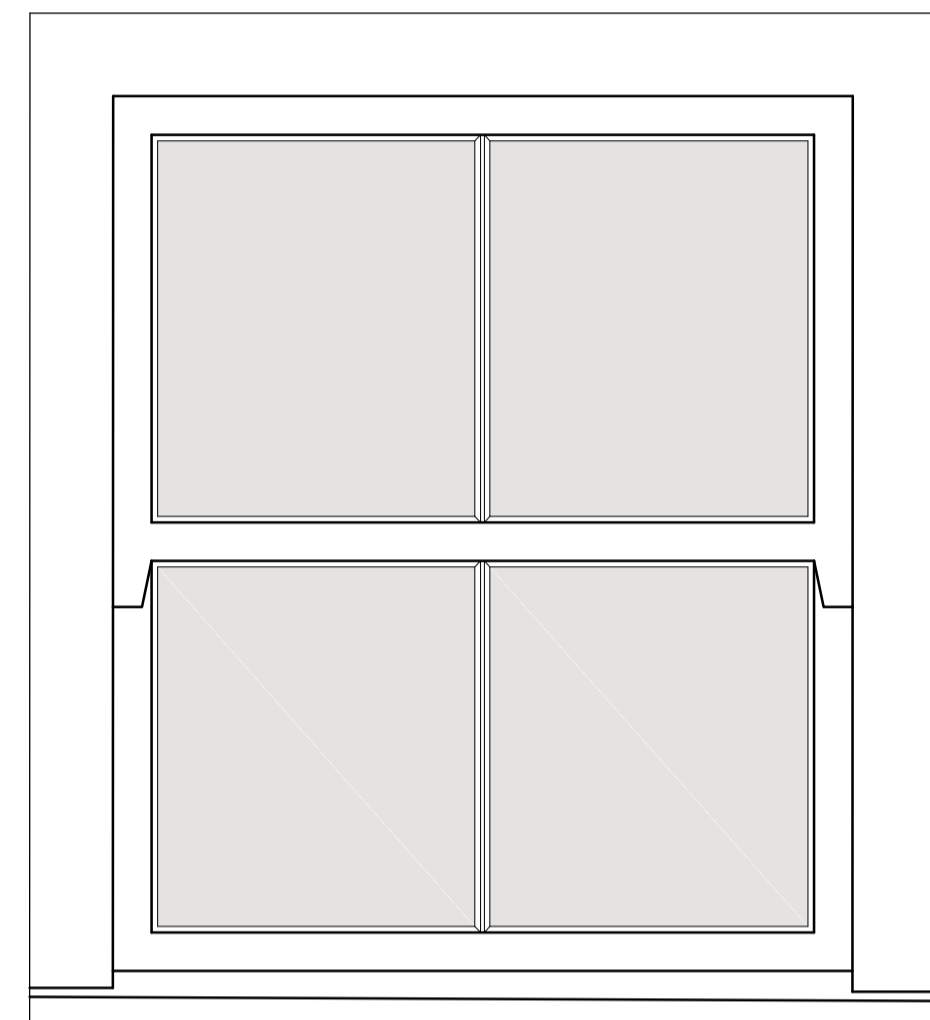

1340

EXISTING MASONRY CILL TO BE RETAINED

TYPICAL ELEVATION

SCALE 1:5 @ A1

PROPOSED EXTERNAL WINDOW TYPE 2

DIMENSIONS	●	1200mm x 1340mm (EXISTING S/O)
DESCRIPTION	●	DOUBLE TIMBER BOX SASH WINDOW
CORRESPONDING WINDOWS	●	WF.05 (1 No.)
CORRESPONDING ROOMS	●	RF.05
FINISH	●	HIGH PERFORMANCE MICRO-POROUS PAINT

NOTES/REMARKS:

- PROPOSED NEW WINDOW TO BE INSERTED IN TO AN EXISTING STRUCTURAL OPENING - EXISTING LINTELS TO BE INSPECTED AND SUITABILITY FOR RETENTION CONFIRMED - WHERE REQUIRED NEW LINTELS TO BE INSERTED TO S.E. DETAILS AND SPECIFICATIONS.
- ALL DIMENSIONS TO BE CHECKED ON SITE;

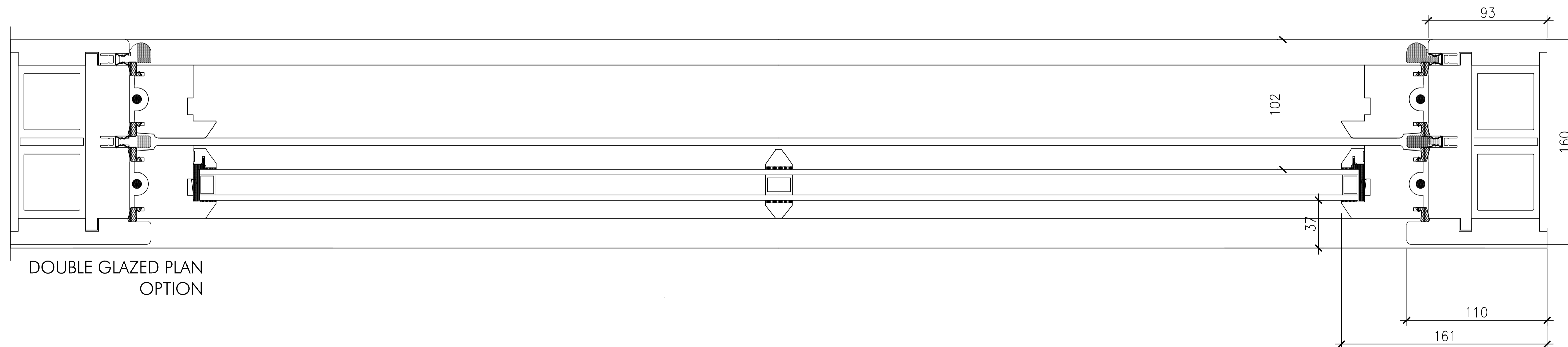

DOUBLE GLAZED PLAN OPTION

TYPICAL PLANS

SCALE 1:2 @ A1

WINDOW SCHEDULE (SHEET 2)

CONTRACTORS MUST CHECK ALL DIMENSIONS ONLY WORK FROM FIGURED DIMENSIONS DISCREPANCIES MUST BE REPORTED IMMEDIATELY TO THE ARCHITECT TO AWAIT INSTRUCTIONS BEFORE PROCEEDING
IF IN DOUBT - ASK

DATE | REVISION

LILLY LEWARNE ARCHITECTS

No. 1 Victoria Wharf, Malpas Road, Truro, Cornwall, TR1 1QH
T: 01872 261000 E: architects@lillylewarne.co.uk
www.lillylewarne.co.uk

CLIENT MR P SOLOMON
DOWNINNEY MANOR
LAUNCESTON
PROJECT RENNOVATIONS AND EXTENSION
TO DOWNINNEY MANOR
LAUNCESTON
DRAWING WINDOW SCHEDULES
AS PROPOSED

SCALE: AS SHOWN DIRECTOR: JSM
DRAWN: DC CHECKED: PC

DRAWING STATUS: **PLANNING** DATE: SEP 2021

PROJECT NUMBER: **21035.3.016** STAGE: DRAWING NUMBER: REVISION:

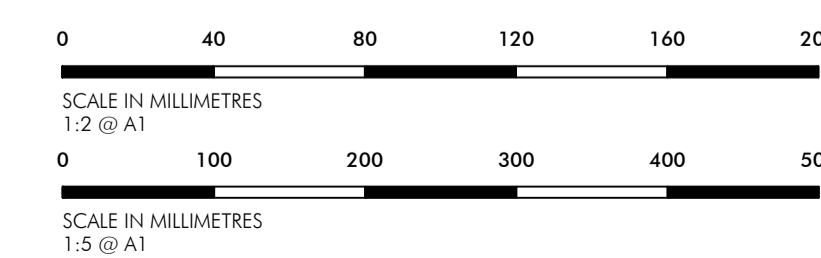

© LILLY LEWARNE PRACTICE 2021