

CDM REGULATIONS 2015

Works covered by the CDM Regulations 2015 shall not commence until the correct duty holders are in place and all relevant and project specific documents are in place.



Significant design risks and site hazards



Prevention of particular action



CDM information

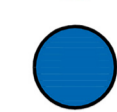

Encouragement of particular action

DISCLAIMER

This drawing is copyright and must not be reproduced without the consent of Glasper Lee Design Limited. Responsibility is not accepted for errors made by others in scaling from this drawing. All construction information should be taken from figured dimensions only. All dimensions to be checked on site by the main contractor prior to any commencement of works on site or any fabrication works off site. Any discrepancies found within the drawing must be immediately reported to Glasper Lee Design Limited. This drawing must be read in conjunction with all other project related drawings and documents; and all (if any) design team and consultants drawings and documents.

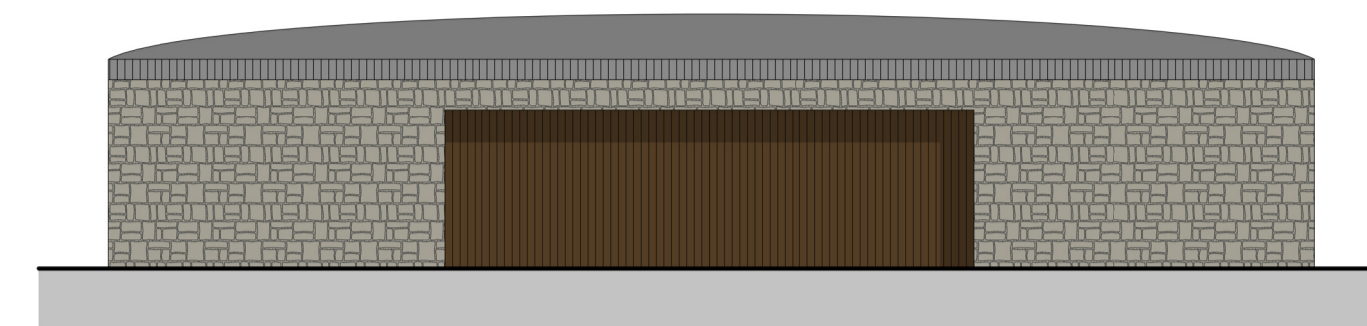
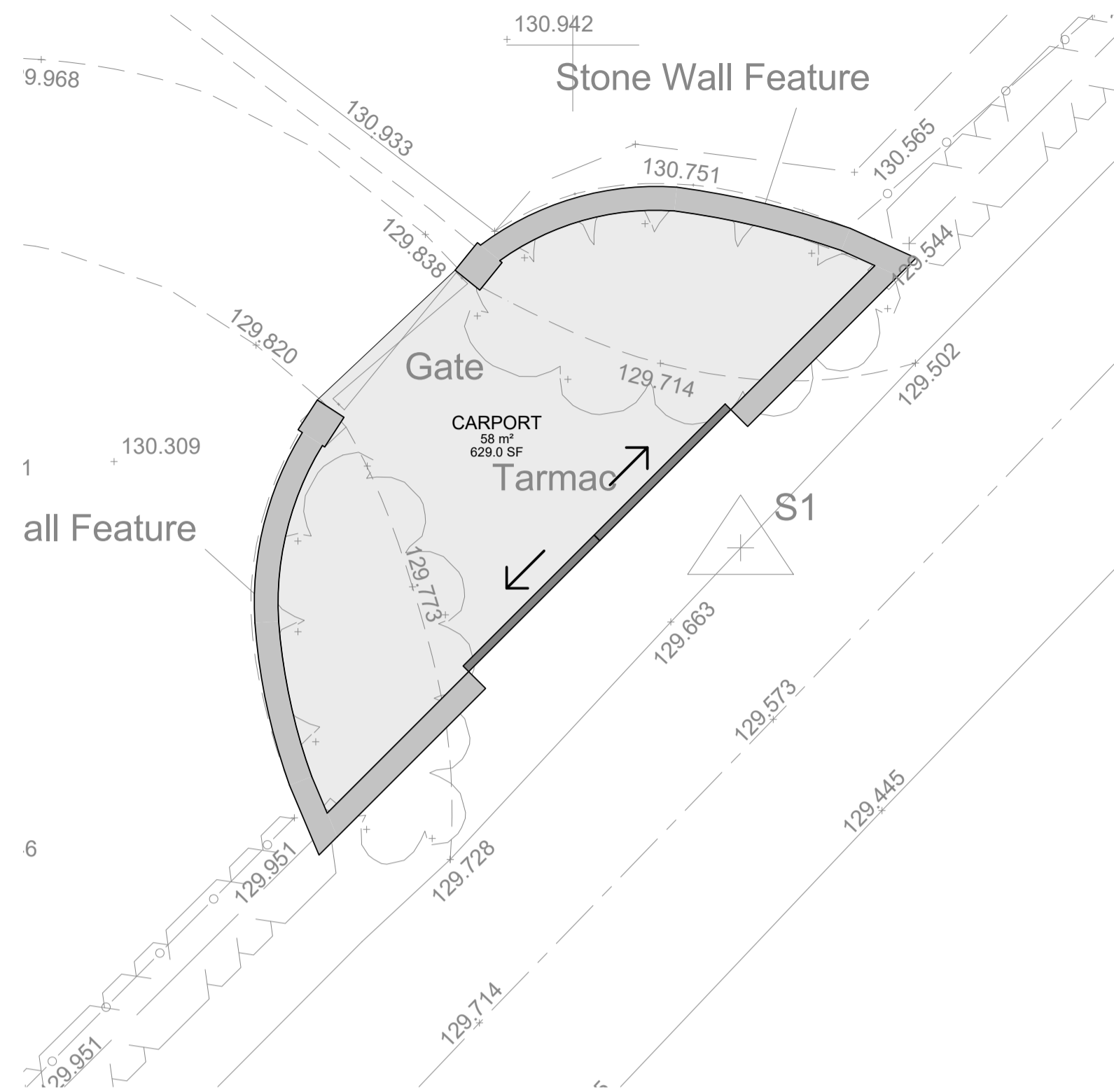

South East Elevation
1 : 100

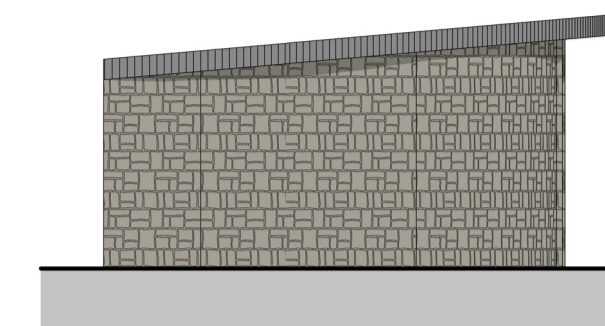

North East Elevation
1 : 100

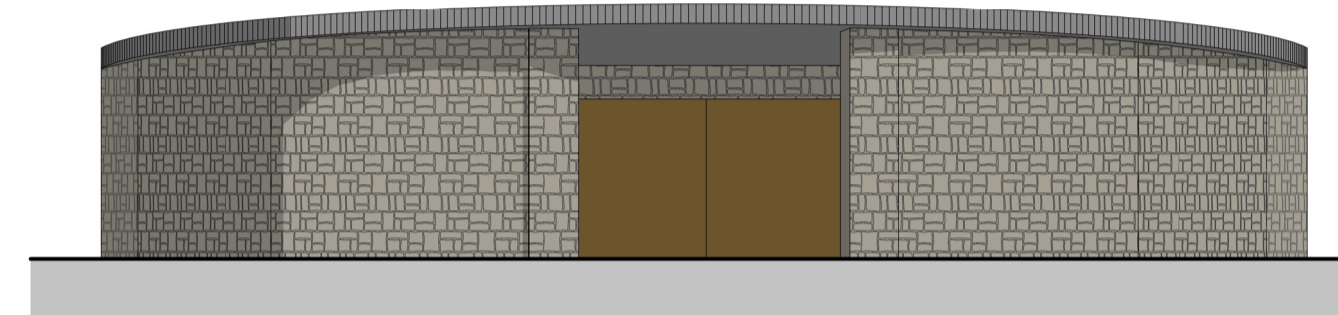

North West Elevation
1 : 100

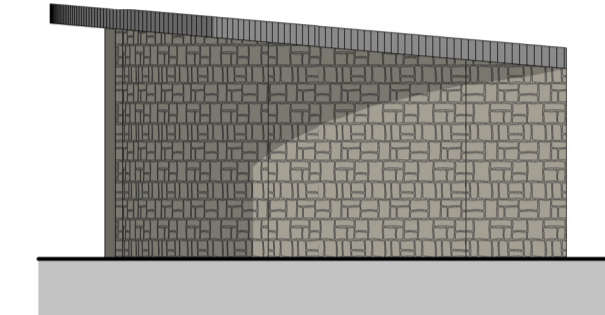

South West Elevation
1 : 100

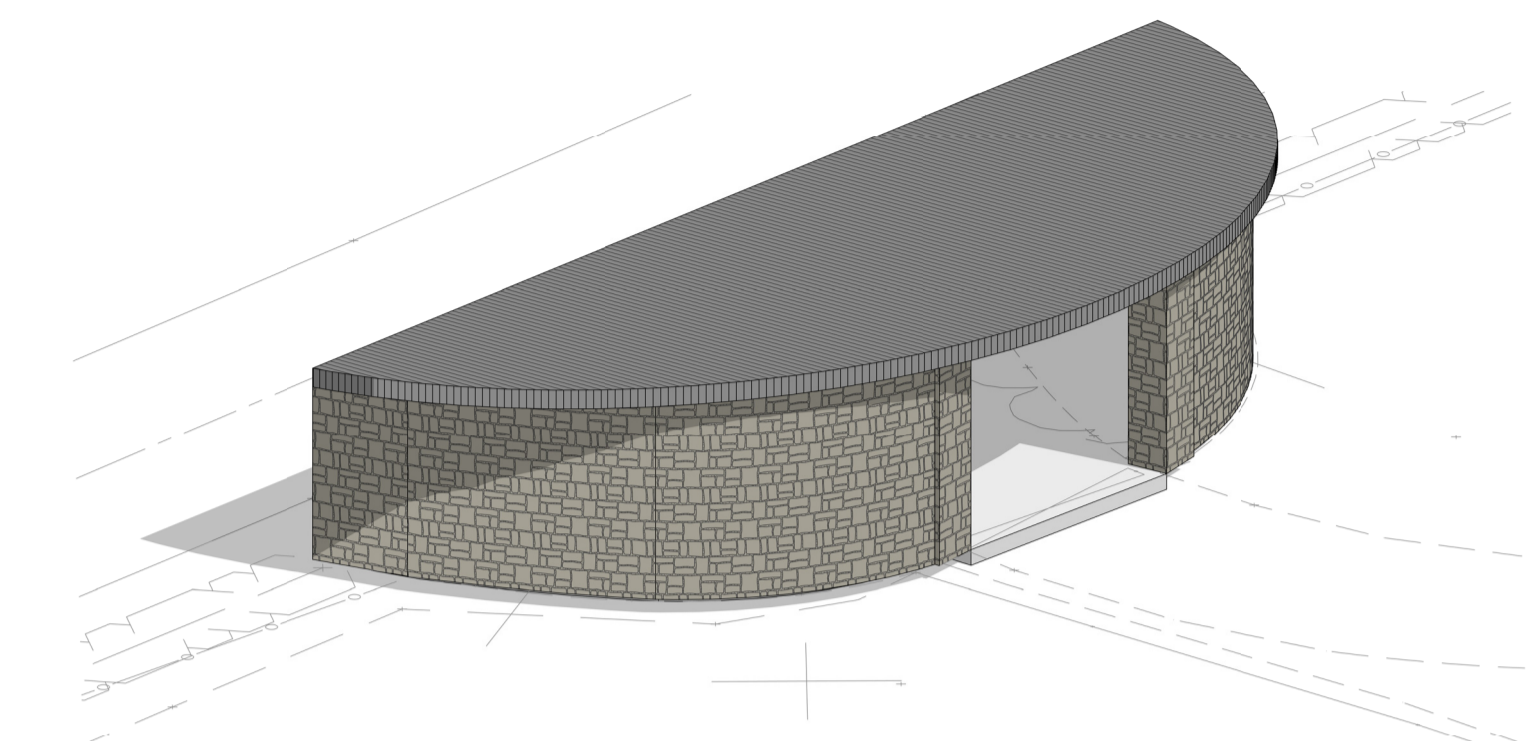

3D View

Carport - Floor Plan
1 : 100

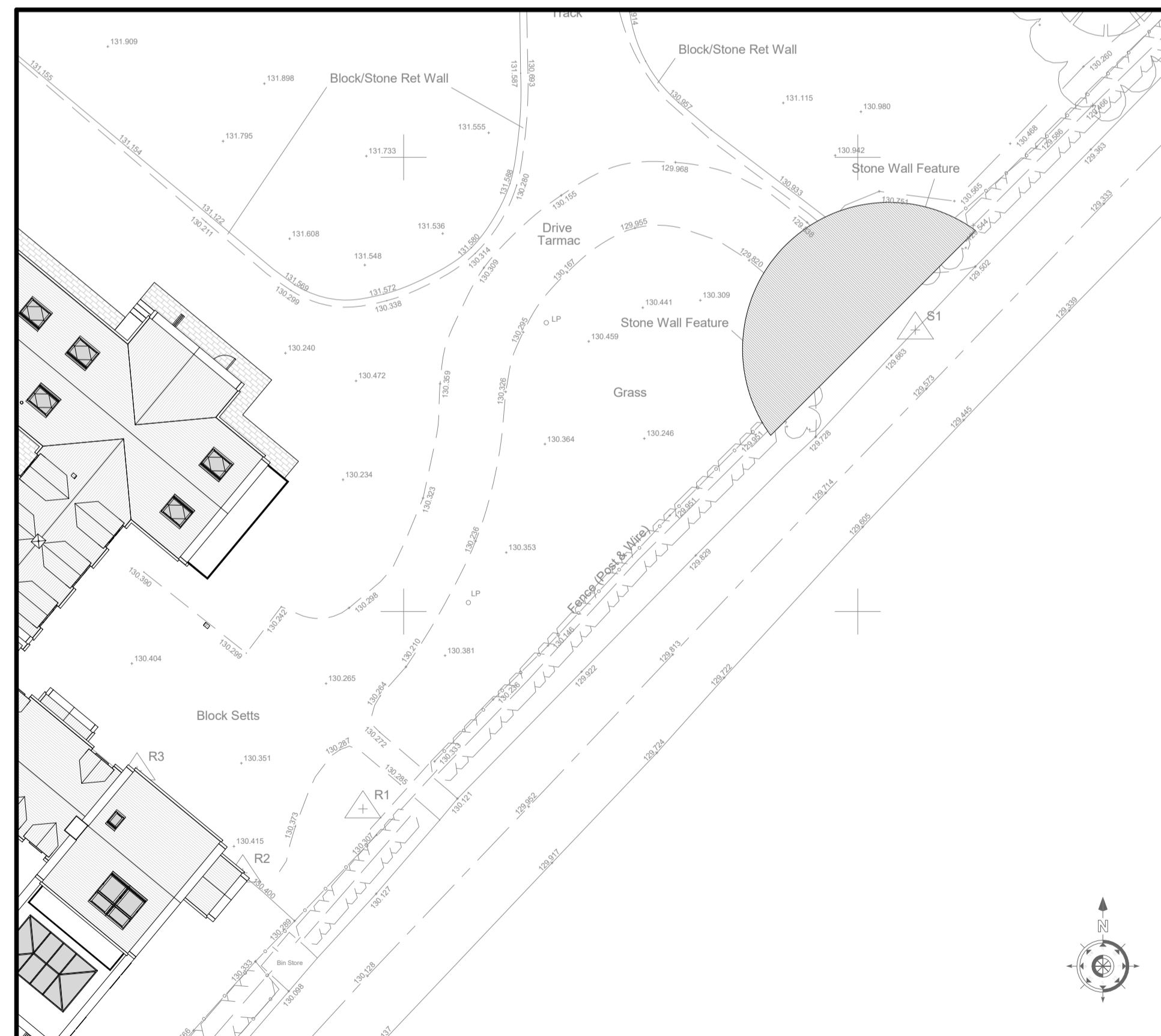

Car Port Site Plan
1 : 250



Site Plan
1 : 500

GLASPER LEE DESIGN
GLD Architecture Planning Development
Office 4, 16 Tinters Street, Bishop Auckland, Co. Durham, DL14 7AD
T: (01288) 437751
E: Matthew@glasperlee.co.uk
W: www.glasperlee.co.uk

Project:
Humblebum Cottage
Blackhouse
Edmondsley
Durham

Client:
Mr S Hawthorne

Drawing Title:
Proposed Car Port & New Entrance

Date: May 2021	Scale: As indicated	Drawn By: ML
--------------------------	-------------------------------	------------------------

Project Ref: GLD107	Drawing No: 14	Revision: -
-------------------------------	--------------------------	-----------------------