

PLEASE PRINT PLAN AT A3

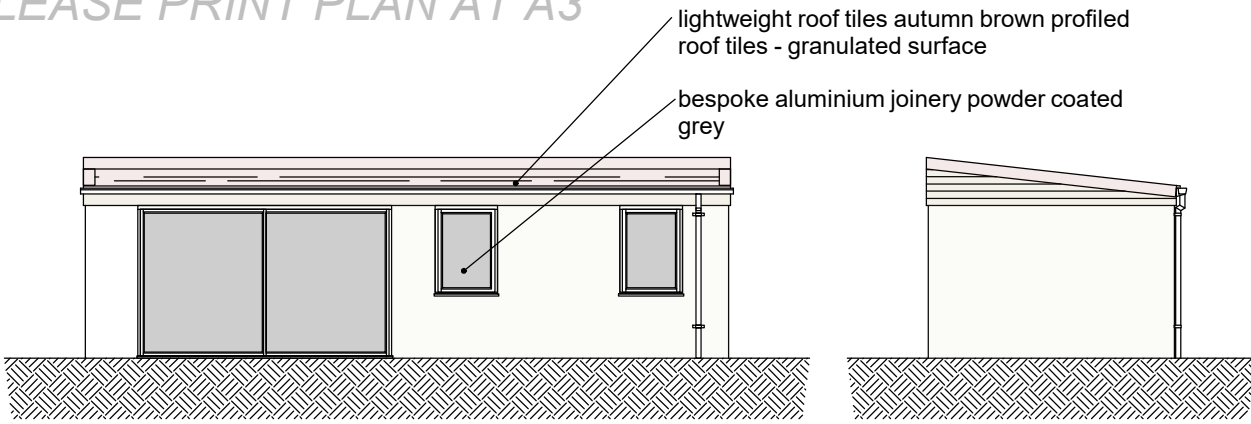

north west elevation as proposed 1:100

north east elevation as proposed 1:100

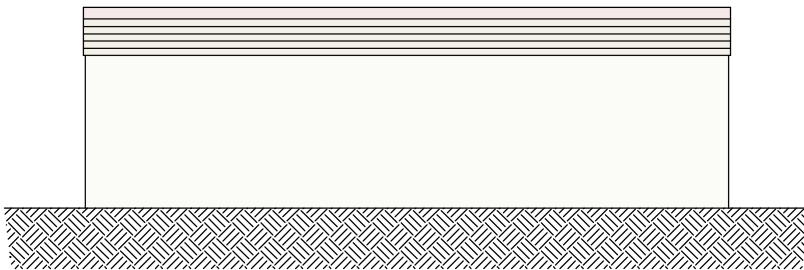

south east elevation as proposed 1:100

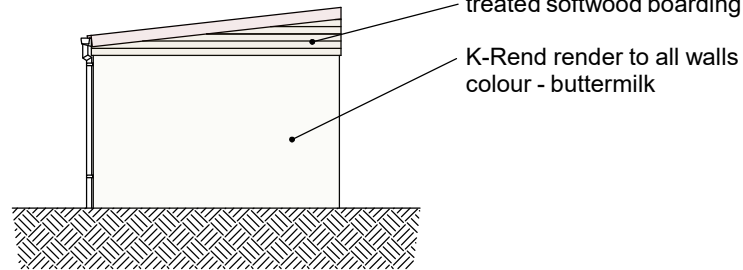

south west elevation as proposed 1:100

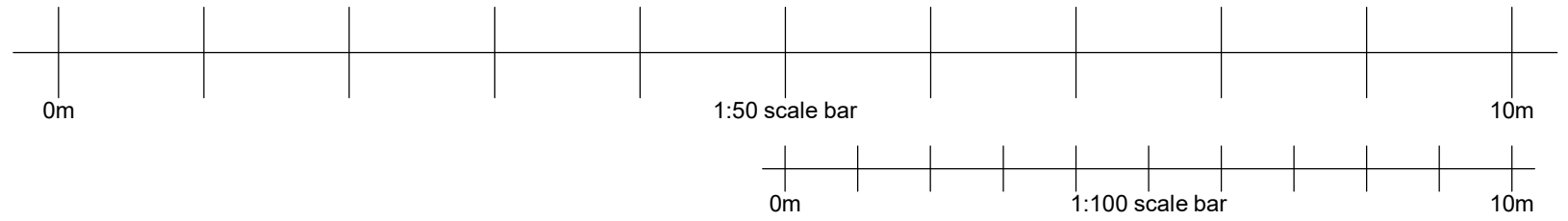

**BUILDING STATISTICS**  
 Area enclosed within red line - 430.7 square metres  
 Building footprint area - 27.75 square metres  
 Building length - 8.52 metres  
 Building depth - 3.26 metres  
 Building height at front - 2.66 metres  
 Building height at rear - 3.26 metres

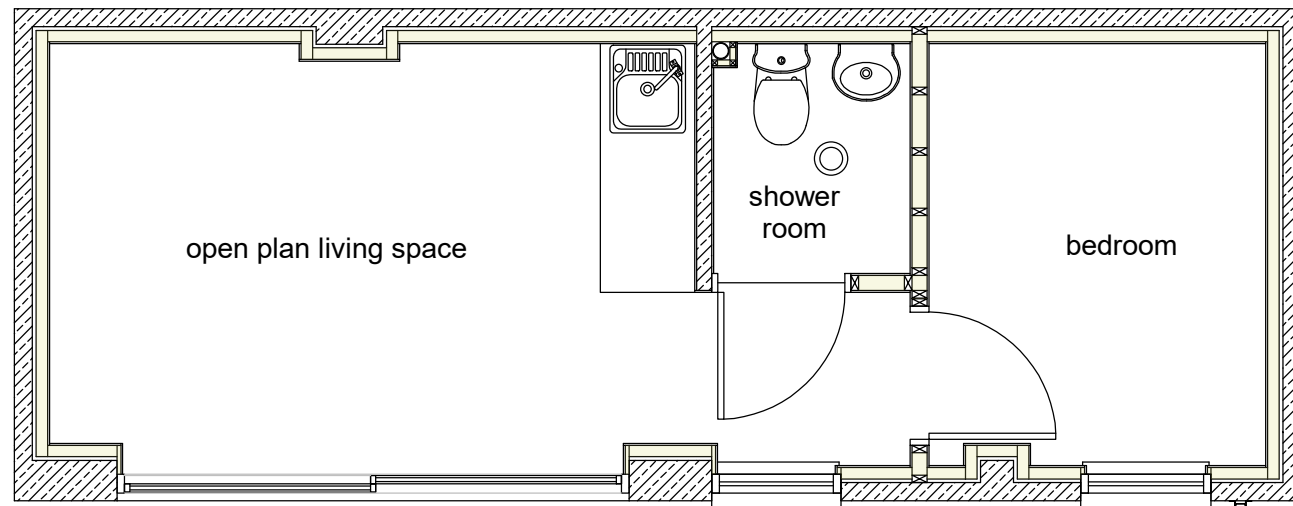

floor plan as proposed 1:50

<p><i>Project:</i>                  Proposed conversion of storage building to holiday let at Prospect Cottage, St Briavels Common, Lydney GL15 6SP</p>	<p><i>Drawn by:</i>  <b>S. Mumford.</b></p>	<p><i>Drg Title:</i>  <b>Proposals</b></p>	<p><i>Scale:</i>  <b>1:50 - 1:100</b></p>	<p><i>Date:</i>  <b>June 2021</b></p>	<p><b>Stewart Mumford</b>  <b>Architectural Consulting Ltd.</b>                  Mortimer Bungalow, Lion lane, Cleobury Mortimer, Kidderminster DY14 8BT                  T. 01299271068                  M.07977921039                  E. stewart.mumford@btinternet.com</p>
<p><i>Client:</i>  <b>Trustees of P V Bennett</b></p>	<p>Revision Description:</p>		<p><i>Drg. Nr.:</i>  <b>06/2021/01a</b></p>	<p><i>Rev.:</i></p>	