

PROPOSED FRONT ELEVATION (1:100)

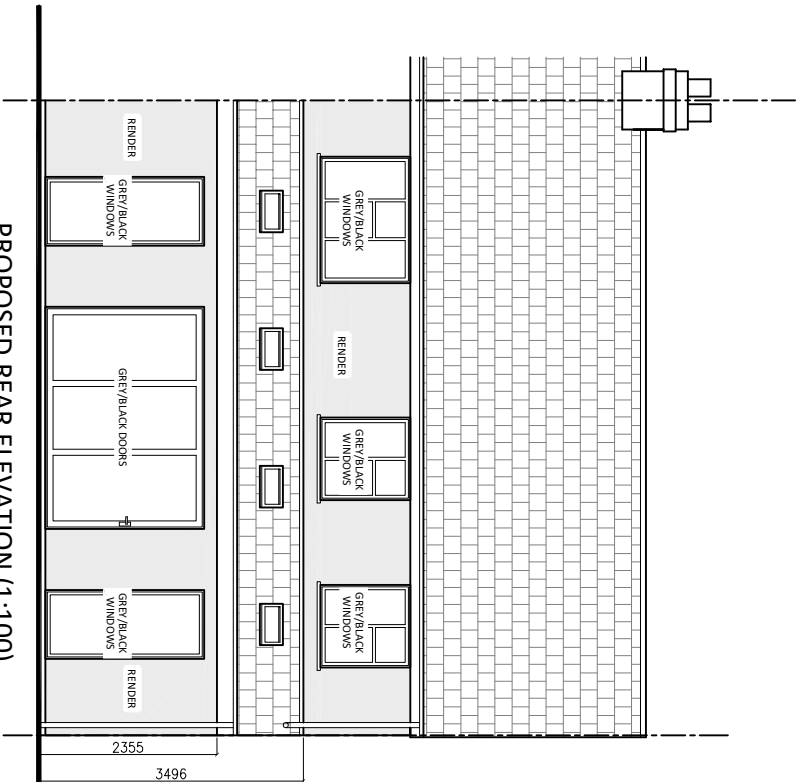

PROPOSED REAR ELEVATION (1:100)

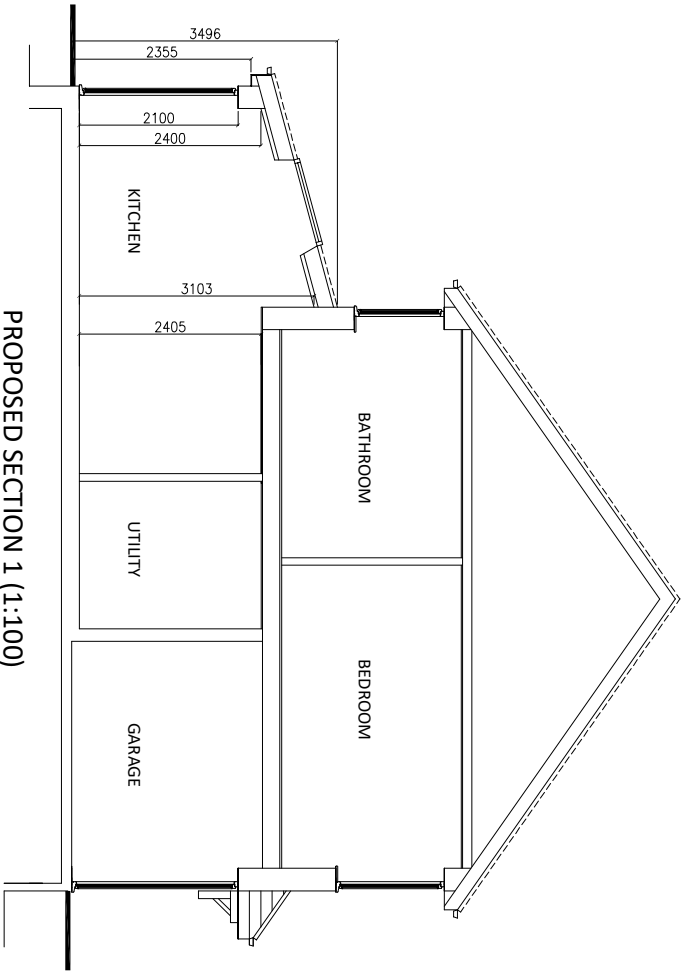

PROPOSED SECTION 1 (1:100)

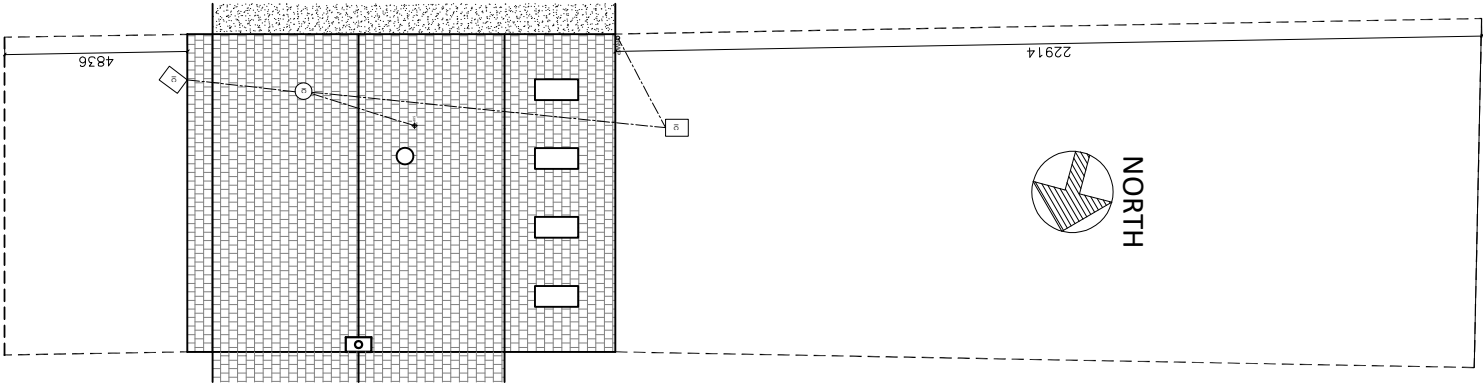

PROPOSED SITE PLAN (1:200)

- PROPOSED EXTERNAL MATERIALS (UNLESS NOTED OTHERWISE):**
- MAIN ROOF:** Plain tile
- WALLS:** White/ivory render
- WINDOWS:** Grey/black double glazed UPVC/aluminium
- RAIN WATER GOODS:** Black round section UPVC gutters and down pipes

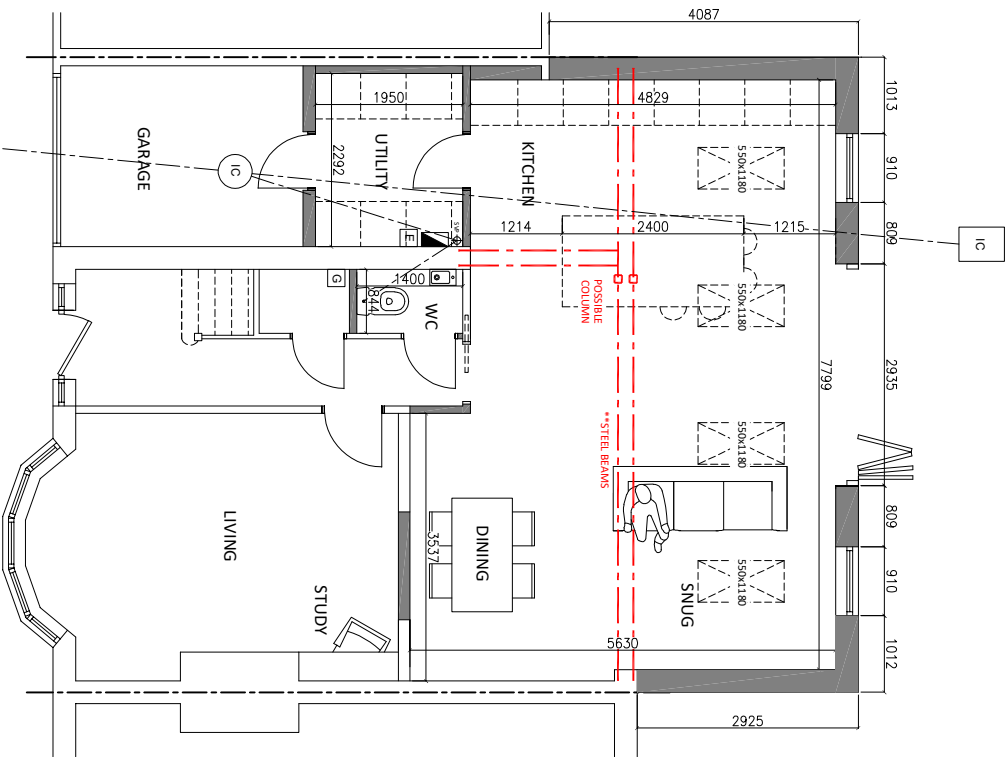

PROPOSED GROUND FLOOR PLAN (1:100)

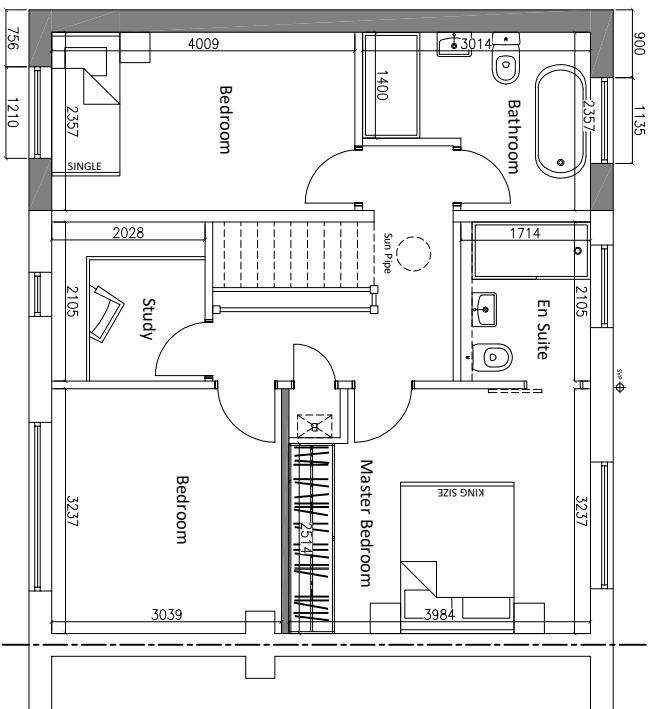

PROPOSED FIRST FLOOR PLAN (1:100)

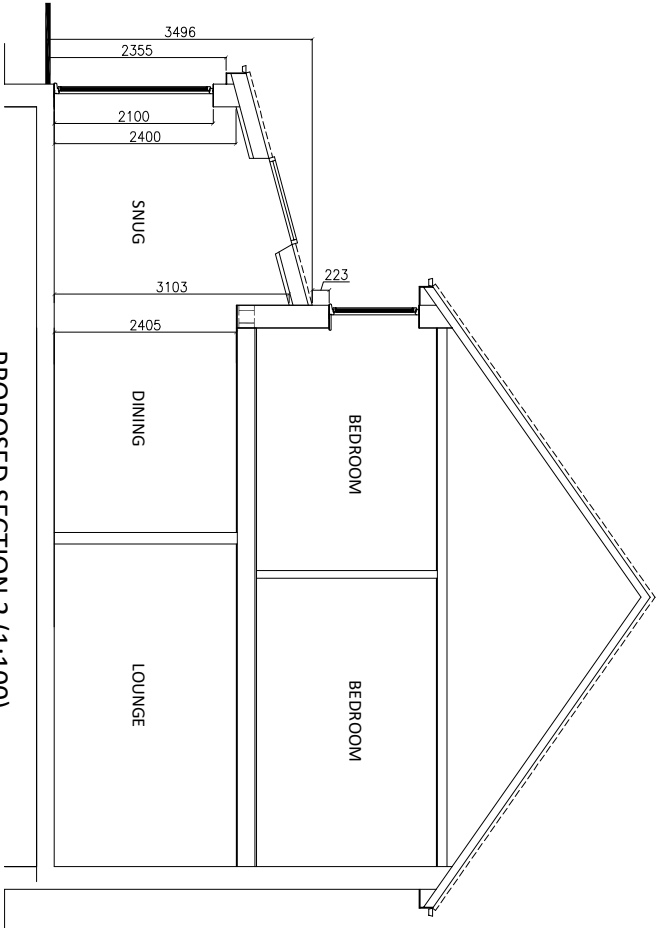

PROPOSED SECTION 2 (1:100)

PLANNING

| Rev | Description | Date |
|---|---|-----------------------|
| B | Minor amendments to plans | 04.10.21 |
| A | Additional first floor extension over existing garage | 27.09.21 |
| Client | | |
| Mr Brewis & Ms Southern | | |
| Project | | |
| Proposed Alterations at 5 Astley Gardens NE26 4JJ | | |
| Date | May 21' | Rev B |
| Dwg No | PL02 | Scale 1:100/200 at A3 |
| Drawn | LM | Project No 246 |