

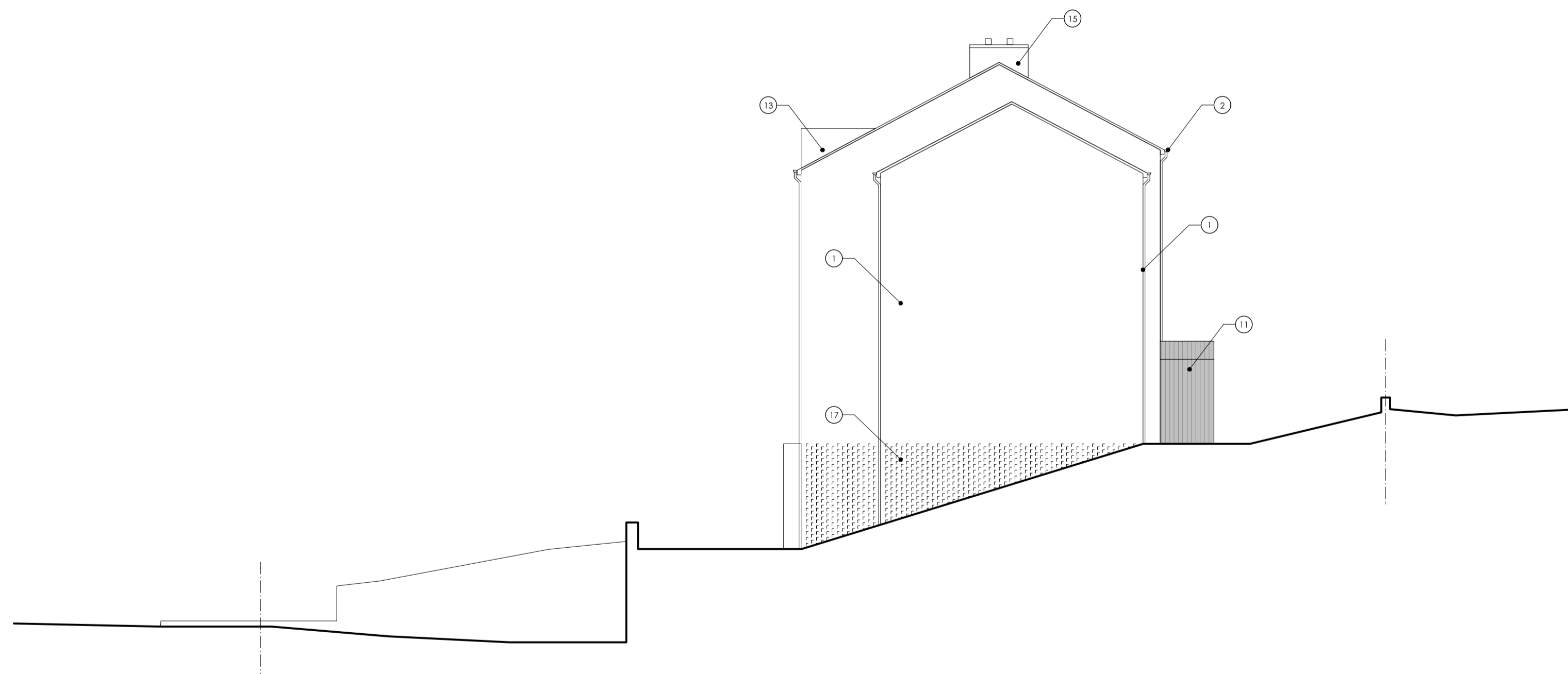

PROPOSED SOUTH ELEVATION C
1:100 @ A1

- MATERIALS KEY:**
1. FACING BRICK TYPE 1
 2. BLACK ALUMINIUM GUTTERS
 3. BLUE/GREY ROOF SLATE
 4. SOLID TIMBER FRONT DOOR - BLACK STAINED
 5. TIMBER FRAME DOUBLE GLAZED WINDOW (THOSE MARKED OBS TO BE OBSCURED GLAZING)
 6. GLAZED TIMBER FRAMED DOOR
 7. TIMBER CLADDING - BLACK STAINED
 8. FRAMELESS GLASS BALUSTRADE
 9. BRICK OPENING DETAIL
 10. BLACK METAL RAILINGS
 11. TIMBER PORCH STRUCTURE - BLACK STAINED
 12. NATURAL RED SANDSTONE PROJECTING BAY
 13. BRICK DORMER
 14. FEATURE HEAD AND CILLS - NATURAL RED SANDSTONE
 15. BRICK CHIMNEY
 16. TIMBER FRAME DOUBLE GLAZED WINDOW BEHIND BRICKWORK DETAIL
 17. FEATURE BRICKWORK PATTERN



PROPOSED EAST ELEVATION D
1:100 @ A1

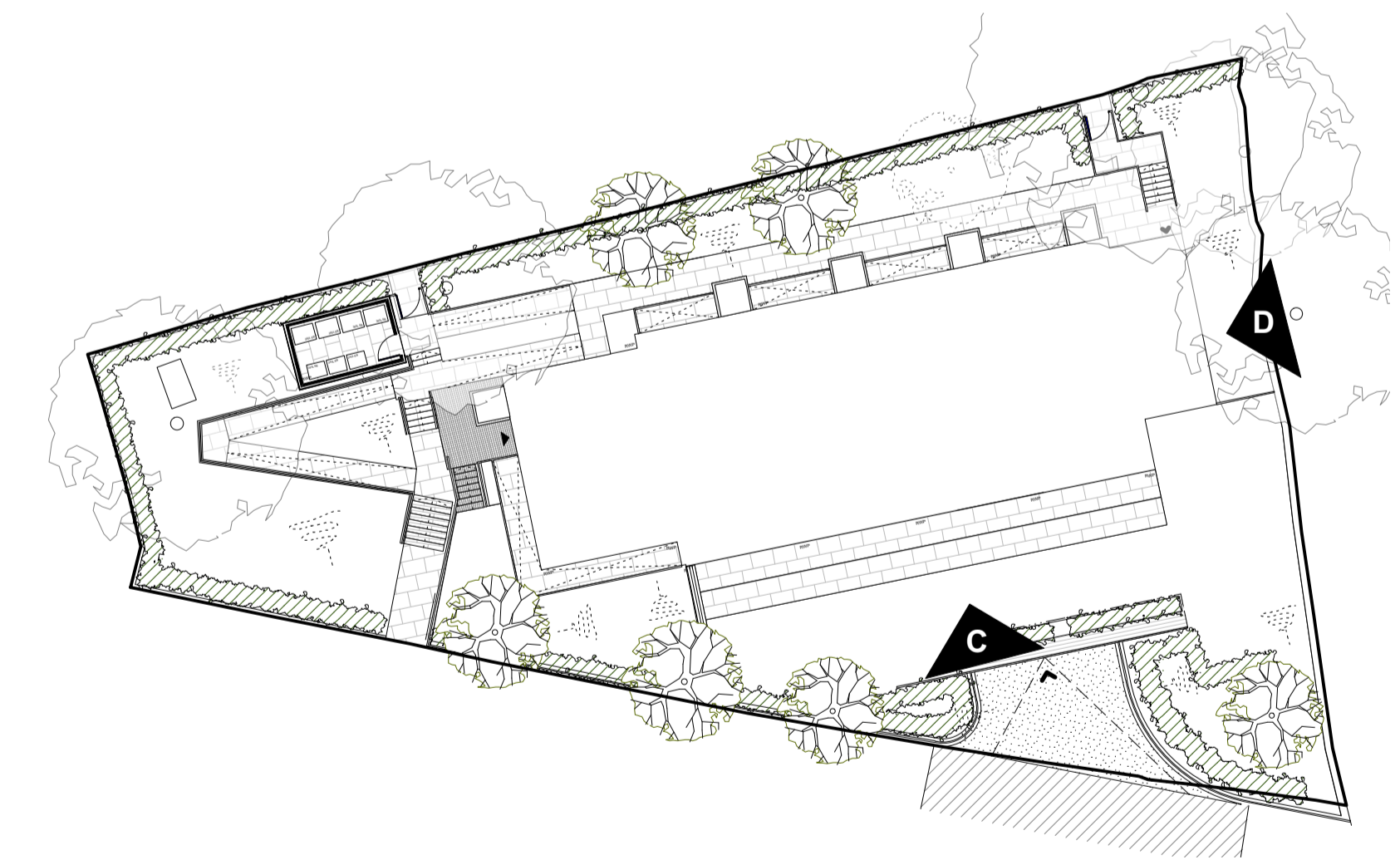

ELEVATION KEY
1:250 @ A1

PROPOSED SOUTH - EAST ELEVATION
1:100 @ A1



IMPORTANT NOTES:

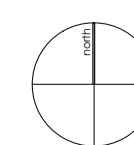

REVISION	DATE	DESCRIPTION
J	06.10.2021	Scale bar added
H	28.07.2021	Stair core and stone bay modifications
G	21.01.2019	South elevation width corrected
F	16.01.2019	Key Plan updated
E	26.11.2018	Planning updates
D	25.10.2018	Planning updates
C	12.05.2017	Resubmitted for planning
B	02.02.2017	Planners comments endorsed
A	16.01.2017	Planners comments endorsed

CLIENT: HARDY MILL PROPERTIES	
PROJECT: PROPOSED RESIDENTIAL DEVELOPMENT	
ADDRESS: HOLYCROFT, SOUTH DOWNS ROAD, BOWDON, WA14 3DZ	
DRAWING TITLE: PROPOSED SOUTH - EAST ELEVATIONS	
SCALE: 1:100@A1	DATE: NOV 2016
DRAWING NO: A258_P_031J	

OLLIER SMURTHWAITE ARCHITECTS
106 Albert Mill, 10 Hulme Hall Road, Manchester, M15 4LY
T 0161 883 0838
F 0161 883 0639
E mail@olliersmurthwaite.com