

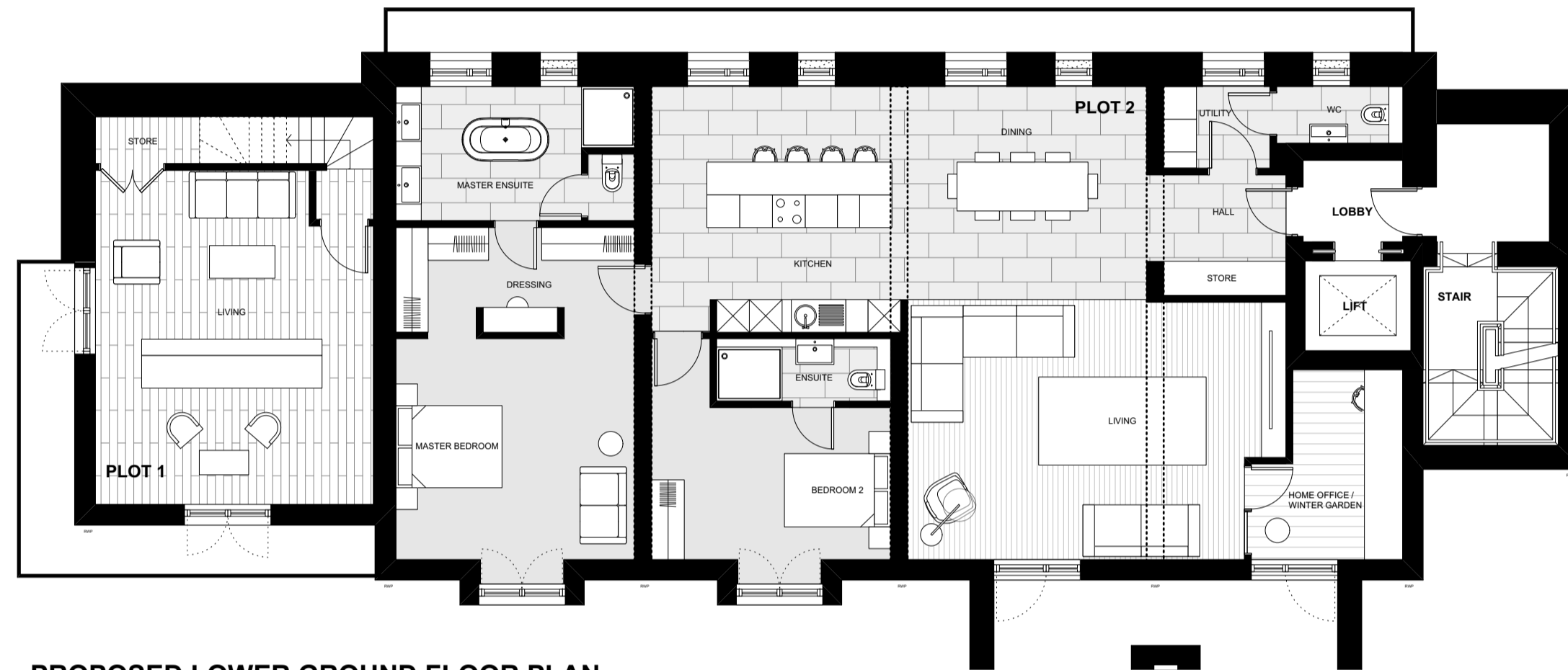

**PROPOSED UPPER GROUND FLOOR PLAN**  
1:100 @ A1

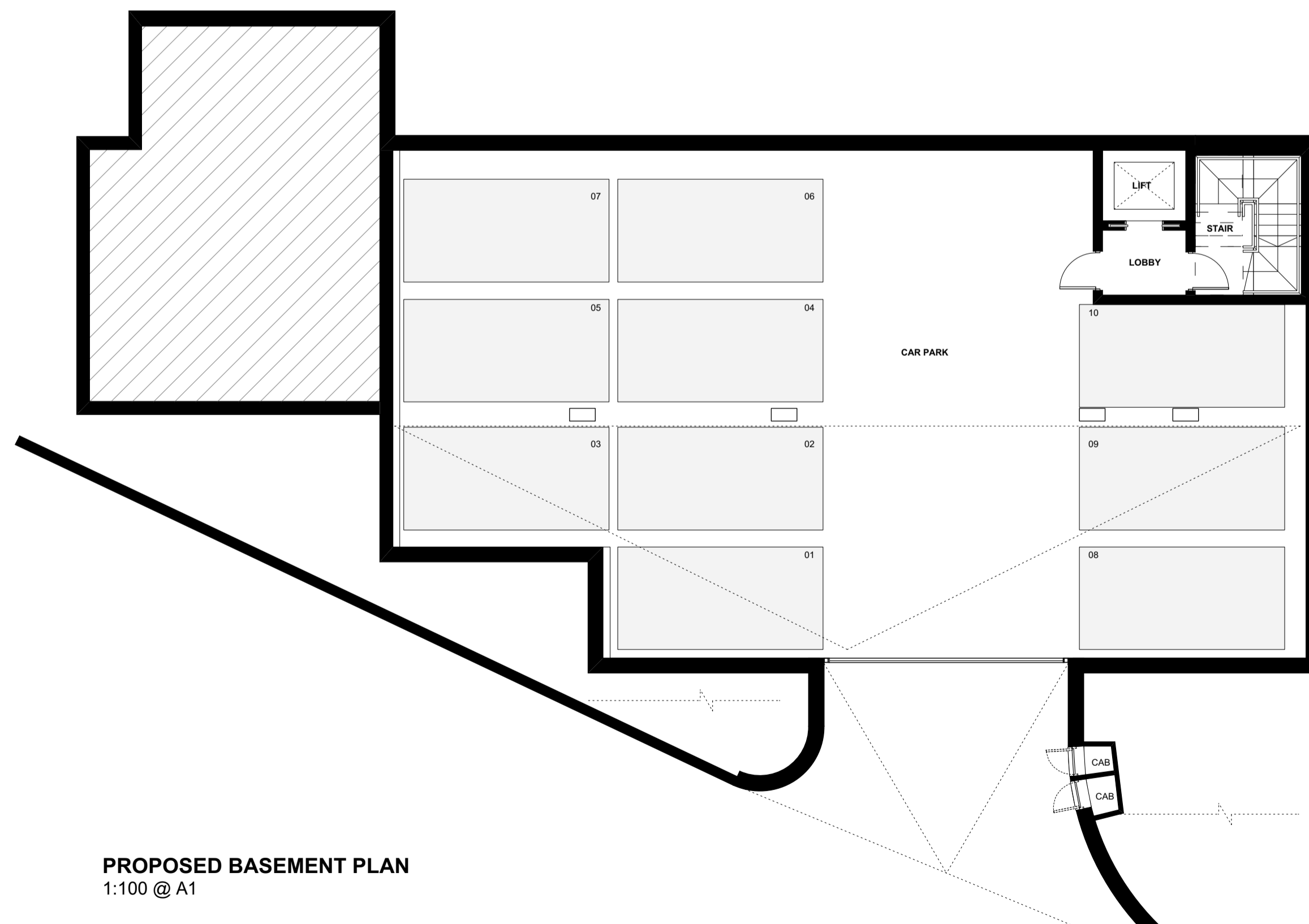

**PROPOSED LOWER GROUND FLOOR PLAN**  
1:100 @ A1



**PROPOSED BASEMENT PLAN**  
1:100 @ A1

**PROPOSED FLOOR PLANS (1 OF 2)**  
1:100 @ A1



**IMPORTANT NOTES:**

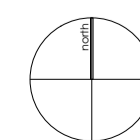

REVISION	DATE	DESCRIPTION
K	06.10.2021	Scale bar added
J	28.07.2021	Dwelling type updates
H	16.01.2019	Cycle store doors updated
G	26.11.2018	Vehicle tracking updates
F	14.11.2018	Planning updates
E	25.10.2018	Planning updates
D	22.06.2017	Highways comments incorporated
C	12.05.2017	Resubmitted for planning
B	02.02.2017	Planners comments endorsed

CLIENT: HARDY MILL PROPERTIES	
PROJECT: PROPOSED RESIDENTIAL DEVELOPMENT	
ADDRESS: HOLYCROFT, SOUTH DOWNS ROAD, BOWDON, WA14 3DZ	
DRAWING TITLE: PROPOSED FLOOR PLANS (1 OF 2)	
SCALE: 1:100@A1	DATE: NOV 2016
DRAWING NO: A258_P_020K	

**OLLIER SMURTHWAITE ARCHITECTS**  
106 Albert Mill, 10 Hulme Hall Road, Manchester, M15 4LY  
T 0161 883 0838  
F 0161 883 0639  
E mail@olliersmurthwaite.com