

PROPOSED ROOF PLAN
1:100 @ A1

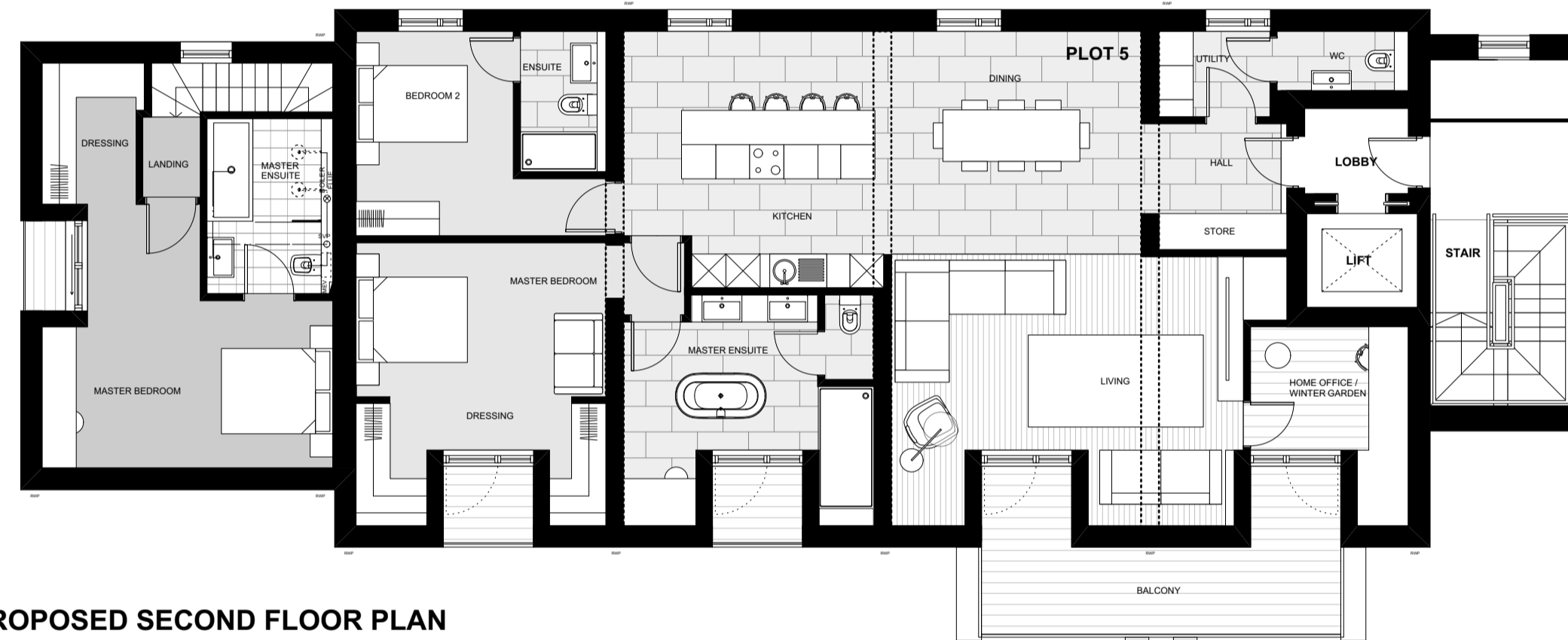

PROPOSED SECOND FLOOR PLAN
1:100 @ A1

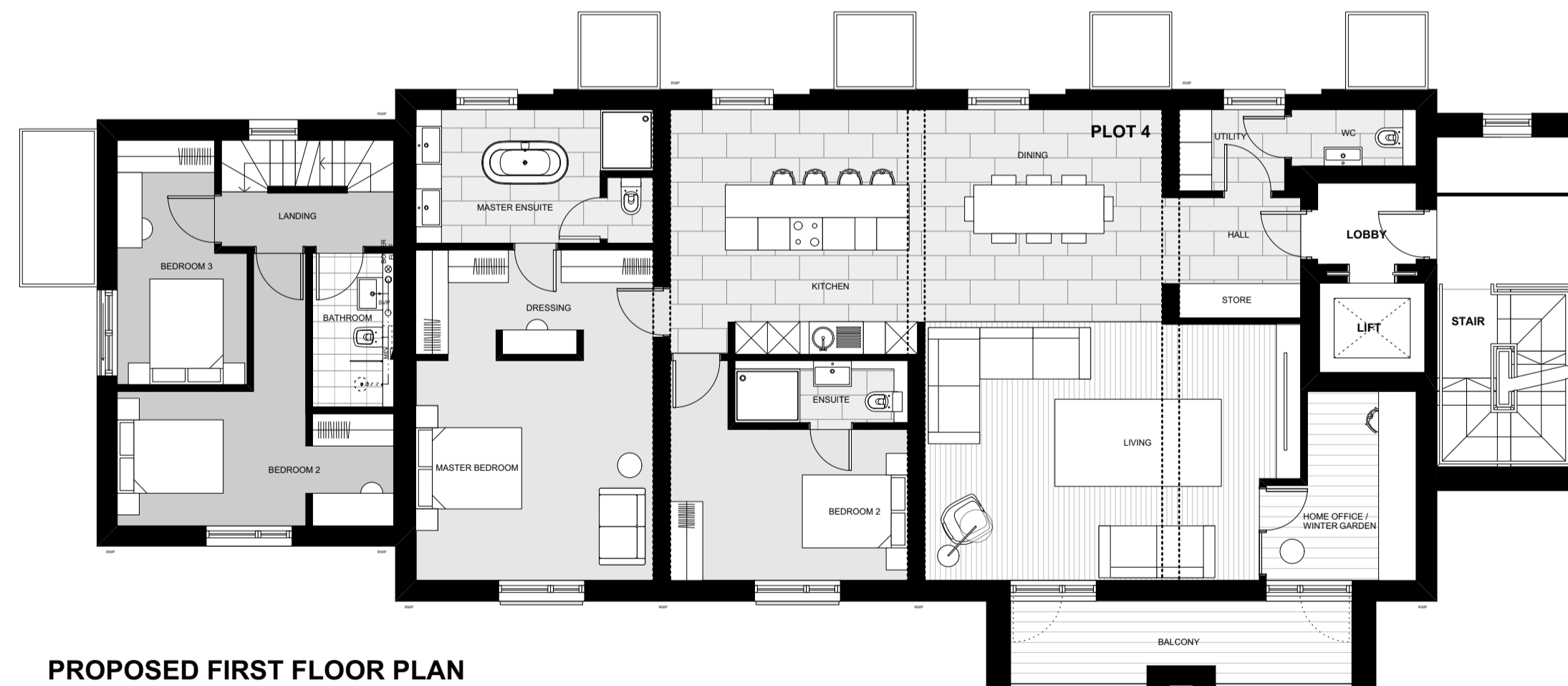

PROPOSED FIRST FLOOR PLAN
1:100 @ A1

PROPOSED FLOOR PLANS (2 OF 2)
1:100 @ A1



IMPORTANT NOTES:

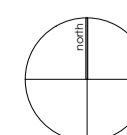

REVISION	DATE	DESCRIPTION
G	06.10.2021	Scale bar added
F	28.07.2021	Dwelling type updates
E	26.11.2018	Planning updates
D	25.10.2018	Planning updates
C	12.05.2017	Resubmitted for planning
B	02.02.2017	Planners comments endorsed
A	16.01.2017	Planners comments endorsed

CLIENT: HARDY MILL PROPERTIES	
PROJECT: PROPOSED RESIDENTIAL DEVELOPMENT	
ADDRESS: HOLYCROFT, SOUTH DOWNS ROAD, BOWDON, WA14 3DZ	
DRAWING TITLE: PROPOSED FLOOR PLANS (2 OF 2)	
SCALE: 1:100@A1	DATE: NOV 2016
DRAWING NO: A258_P_021G	

OLLIER SMURTHWAITE ARCHITECTS
 106 Albert Mill, 10 Hulme Hall Road, Manchester, M15 4LY
 T 0161 883 0838
 F 0161 883 0639
 E mail@olliersmurthwaite.com